Lucesto

GEN

ALLEN COUNTY PUBLIC LIBRARY
3 1833 01860 1325

GC
977.402
K12KC,
1949

KALAMAZOO COLLEGE
KALAMAZOO, MICHIGAN

MARION POLLER, Editor
RICHARD MEYERSON, Business Manager

The things shall be...
e'er the world hat
With flame of freed
And light of knowle

THE 1949 BOILING POT

a loftier race than
known shall rise
m in our souls,
dge in our eyes.

We Dedicate . . .

In 30 years of service to Kalamazoo College, the man with the friendly smile for all students—affectionately called "Bobby" by his political science enthusiasts—has become as much a tradition on our campus as this annual Boiling Pot.

Not only has he earned the deep respect and appreciation of faculty and students, but of the surrounding community as well. For, as Director of Personnel of the government of the City of Kalamazoo and as a member of the Civil Service Board, he has translated academic knowledge into mature wisdom pertinent to the practical solution of current social problems.

As Director of the Bureau of Municipal Research, he has led students into the bewildering maze of governmental affairs and, with a patient and steady hand, guided their efforts toward providing better public service.

As a teacher and leader he gives life to law cases. Taking Mr. Justice Holmes at his word, he shows that "the life of the law is not logic, but experience."

Never too busy to offer a "hello" to any student he might meet; occasionally holding a conference with one or two of his students over a cup of coffee; encouraging all in his classes; expressing confidence in their ability—for all these reasons and countless others untold we fondly and proudly dedicate this Boiling Pot to our good friend and inspiring teacher—Dr. Robert F. Cornell.

Dr. John Scott Everton,
President

Welcome news came to all Kalamazoo College students and faculty members when it was announced by the Board of Trustees, in January, that Dr. John Scott Everton had been chosen to fill the office of president which was vacated last June.

Dr. Everton is well qualified for this position, having received the B. A. degree from Redlands University in 1931, and a Ph. D. from Yale University in 1938, while also having done graduate work at Cambridge University, England, in 1936.

During his course of study and after graduating from college, he served as a minister in churches in Albion, New York; Stratford and Bridgeport, Connecticut; and Wayne, Pennsylvania. His work has also included serving in the International Work Camp Program in Finland in 1947 and directing the International Service Seminar in Plymouth, New Hampshire, in 1948.

Now the eleventh president of Michigan's oldest college, Dr. Everton comes to us from Grinnell College, where he has served for eight years as Dean of the Chapel and Professor of Philosophy and Religion, and has held chairmanships in the Division of Social Sciences and in the Department of Philosophy and Religion.

After living in the campus dormitories and giving his introductory chapel address, which formally presented him to the student body, he rapidly gained the trust, admiration, and friendship of Kalamazoo College students and faculty members alike. His short stay on campus was culminated by his participating as guest speaker in the annual Washington Banquet. An understanding attitude, a congenial personality, and wide experience and background have already won for him the confidence of all.

ADMINISTRATION

torches.

Dr. Stowe, Mr. Shober, Dr. Smith

THE ADMINISTRATIVE COMMITTEE

A faculty committee of three was appointed by the Board of Trustees to serve tentatively as administrators of the college after the acceptance of Dr. Paul L. Thompson's resignation. This administrative committee is composed of Dr. Allan B. Stowe, chairman, Dr. Harold B. Smith, and Mr. Everett R. Shober. The committee holds meetings concerning appointments of new faculty members and matters dealing with the general operation of the college.

Dr. Stowe, who has just completed his twentieth year as professor of Chemistry, graduated from Kalamazoo College in 1920, and received his Masters and Ph. D. degrees at Clark University, Worcester, Massachusetts. He has made the college nationally known for its tennis teams and the tournaments held annually at Kalamazoo.

Dr. Smith, Business Manager, holds the Bachelor of Arts degree from Doane College, Crete, Nebraska, and Masters and Ph. D. degrees from the University of Iowa. He came to Kalamazoo in 1946 from a wartime position as Price Executive and district director of the Office of Price Administration in Milwaukee, Wisconsin. Preceding that, he held tthe positions of professor of economics, Registrar, and Business Manager at Parsons College, Fairfield, Iowa, from 1923 to 1937. Until 1942, he was professor of economics and sociology at Carroll College, Waukesha, Wisconsin.

The college Registrar since 1946 has been Mr. Shober, who graduated from Juanita College, Huntingdon, Pennsylvania, and received the Master of Arts degree from Columbia University. Prior to coming to Kalamazoo, he was Registrar and Executive Secretary of Bridgewater College, Bridgewater, Virginia.

The faculty and this three-man committee pledged themselves to apply renewed emphasis to the "fellowship in learning" philosophy under which the college has functioned in the past. This theme began twenty-five years ago under the administration of Dr. Allan Hoben, and still holds its place in guiding Kalamazoo College.

Upper left: Dr. Lloyd Popst and Mr. Edward Lauth, Director and Assistant of Public Relations;

Upper right, Mr. Robert Braithwaite, Director of Admissions;

Center left, Mr. Ronald McCreary, Dean of Men;

Center right, Mrs. Ronald McCreary, Dean of Women;

Lower left, Rev. Roland Pickhardt, Director of Chapel;

Lower right, Miss Catherine Ort and Miss Marie Aman, Director and Assistant of Welles Hall.

MINNIE MANDELLE LIBRARY

By the will of Mary Senter Mandelle, the college received a bequest for the erection and maintenance of a memorial library. The building, called the Minnie Mandelle Library, not only provides ample and adequate physical facilities for the housing and handling of the college library, but it is a building of exceptional beauty.

The Mandelle Memorial Library provides stack room for 90,000 books. It contains seminar rooms, a club reading room for informal reading, several lecture rooms, an exhibition room for the Art Department, and a room for faculty and trustees, in addition to the reference reading room and the periodical room.

Mr. Wave L. Noggle, able head librarian, maintains a quiet and orderly place for students who wish to study. One of his assistants is Miss Ruth C. Krueger, who graciously offers her services in helping to locate material. Miss Gertrude M. Van Zee, the cataloguer, also devotes her time and energy toward making a useful library.

Mr. Noggle, Miss Kruger, and Miss Van Zee

Upper left, Miss Helen Krabbe, Dr. C. W. Perry, Mrs. Mary Danielson; upper right, Mrs. Helen Wagner; center, the secretaries; lower left, the maintenance workers; lower right, Miss Harriet Stowe.

THE ENGLISH DEPARTMENT

The Department of English is directed by Dr. Milton Simpson, who is retiring after the completion of this year's work which will terminate thirty years of devotion to his students and studies. Dr. Simpson energetically presents living courses in English Literature, Modern Drama, and Shakespeare. Dr. Mulder, who is the head of the Rhetoric Department, is concerned mainly with courses in Composition, Journalism, and American Literature. Also giving instruction in Rhetoric are Mr. Marion Shane and Mr. Ronald McCreary.

Individual conferences with each student are called by the professor as often as every two weeks. This opportunity enables the students to gain the fullest benefits from their instructors. Rhetoric is taught with the goal of writing more accurately and interestingly, with special emphasis on the individuality of the writer. Writing for publication is encouraged by the instructors. The English Department strives to cultivate in its students the ability to appraise and evaluate literature as well as to enjoy it. The students become acquainted with the best that has been written throughout the ages so that they may be better equipped to cope with the problems of their own day.

Upper left, Dr. Mulder;
Upper right, Dr. Simpson;
Center, Bowen;
Lower left, Mr. Shane;
Lower right, Mr. McCreary.

DEPARTMENT OF FOREIGN LANGUAGES

The importance of languages as the foundation for understanding other countries, thus aiding in the maintenance of world peace, cannot be overemphasized. The mutual exchange of ideas is possible only when a common mode of expression exists. Therefore, it is the immediate aim of our language department to equip students with the ability to read, write, and speak their chosen language. In addition to the basic required courses, there is advanced study offered in literature, conversation, and correspondence. There is the hope that in the near future it will be possible to offer scholarships and fellowships to outstanding students in the department, for the purpose of continued study in a country where the language they are studying is the native tongue.

Dr. Richard H. Olmsted, traveler and author, is the head of the department of Spanish and French, while Miss Virginia E. Earl offers enlightening instruction to advanced classes in the same department. Stimulating guidance is offered by Mrs. Lindley Mills to students of elementary French, while helpful assistance is given in elementary Spanish by Mrs. Zoa DeVos. In the realm of German grammar and literature, Dr. Marion H. Dunsmore learnedly guides and patiently conducts the intermediate classes, while Mrs. R. C. McCreary capably teaches elementary German.

Upper left, Mrs. Mills;
Lower left, Mrs. McCreary;
Upper right, Miss Earl;
Center right, Dr. Olmsted;
Lower right, Mrs. DeVos.

THE DEPARTMENT OF SCIENCES

The important part which science plays in all fields today is recognized by Kalamazoo College, and each graduate has at least a brief exposure to this department. To those who are science majors, pre-medical, or pre-dental students, the professors have been a source of knowledge and inspiration.

Under the stimulating leadership of Miss Frances Diebold, the Biology department has succeeded in presenting enlightening courses in the science of Life, with clarity and vitality. This year, in addition to her zoology course, Miss Diebold presented genetics, anatomy, neurology, and embryology. The department shares the first floor of Bowen Hall with the Administration, and in this sphere Miss Lulu Coolis assists Miss Diebold in teaching freshman zoology and a new course, parasitology.

The Department of Chemistry is located on the second and third floors of Olds Science Hall. Dr. Laurence Strong directed this department in the absence of Dr. Allen B. Stowe, who assumed the chairmanship of the Administrative Committee this year. Dr. Strong's courses included quantitative and qualitative analysis, physical chemistry, and glass blowing. Many of his extra-curricular hours are spent in work for the Red Cross National Blood Program.

Courses in the field of organic chemistry were instructed by Dr. Hilda Myers, whose smile and sense of humor seemed so out of place in the bewildering classes.

Rounding out the Chemistry department is another newcomer, Mr. Elmer Nelson, whose picture has strayed to page 17. Mr. Nelson conducts classes in freshman chemistry.

Top, Miss Diebold;
Center, left, Dr. Strong;
Center right, the interior of a laboratory in Bowen Hall;
Lower left, Miss Coolis;
Lower right, Dr. Myers.

THE DEPARTMENT OF SCIENCES AND MATHEMATICS

The Department of Physics provides an extensive program for physics majors and pre-engineering students. Both theoretical considerations and practical applications are stressed while a great deal of emphasis is placed upon the valuable laboratory work which is made possible by the unusually large amount of modern equipment possessed by the college. Dr. John Hornbeck, the head of the department, presented, along with standard physics courses this year, courses in astronomy and meteorology which were of interest to students not majoring in this field. Dr. Howard Maxwell works along with Dr. Hornbeck as an instructor in the Physics Department.

The Department of Mathematics offers a wide variety of courses which are designed to provide adequate preparation for those students who are intending to teach mathematics upon graduation and for those who are planning to do graduate work in mathematics. A large percentage of the students in the department are primarily science majors who require extensive mathematical training.

In order to provide adequate background, the department maintains a close contact with the Departments of Physics and Chemistry so that advanced courses may be altered when necessary to meet specific need as they occur. Dr. Thomas Walton, the head of the Mathematics Department, presents most of the courses offered in this field.

Upper left, Mr. Nelson;
Upper right, Dr. Hornbeck;
Center, the interior of a laboratory in Olds Hall;
Lower left, Dr. Maxwell
Lower right, Dr. Walton

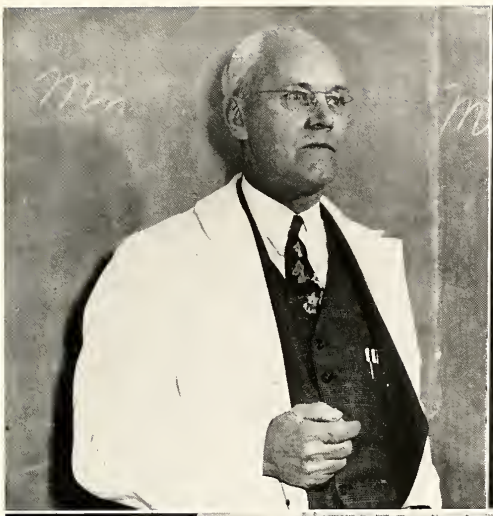

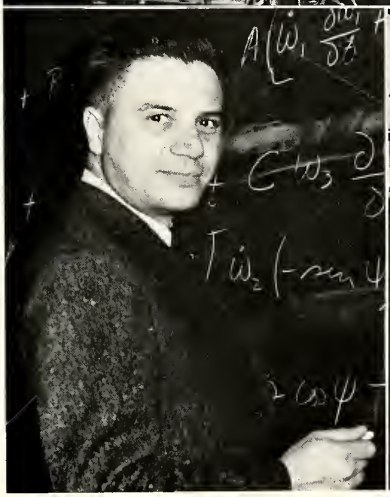

DEPARTMENT OF FINE ARTS

Students in Mr. Morrie Grinbarg's art classes find themselves in the realms of philosophy, physics, religion, psychology, and history as well as in the catalogue-specified history, theory, and practice of the visual arts.

The Music Department had a successful year with Mr. Henry Overley, the head of the department and teacher of organ, instigating the successful production of two operas, "Down in the Valley" and "Trial by Jury" and directing the Bach concert.

South Street Music House, located within a five minute walk from the campus, facilitates the teaching of music. The voice department has developed greatly under the instruction of Mrs. Mabel Overley and Mrs. Lucielle Shober. Some of the majors sing for various civic organizations, enter musical contests and have charge of choirs at the different churches in Kalamazoo. Mr. Robert MacDonald, Miss Frances Clark, and Mrs. Beth Frank are instructors of piano.

The band, under the direction of Mr. Marvin Feman, has developed into a successfully organized group which has increased its membership as well as its repertoire. Mr. Feman is also instructor of music theory at the college.

Upper left, Mr. Feman; upper right, Mr. Grinbarg; center right, South Street House; lower left, Mrs. Overley; lower right, Mr. Overley.

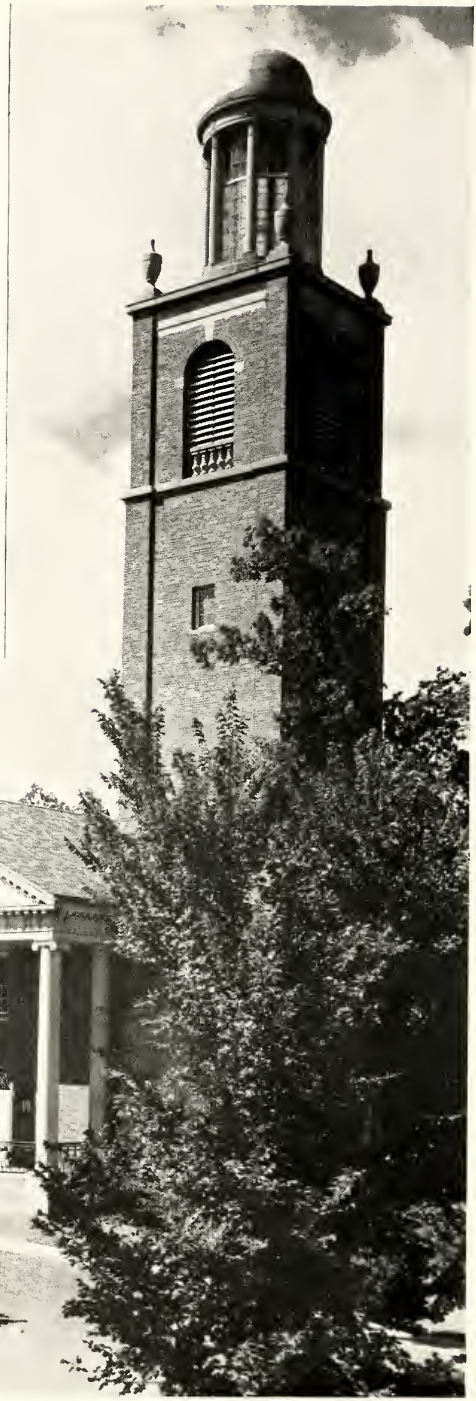

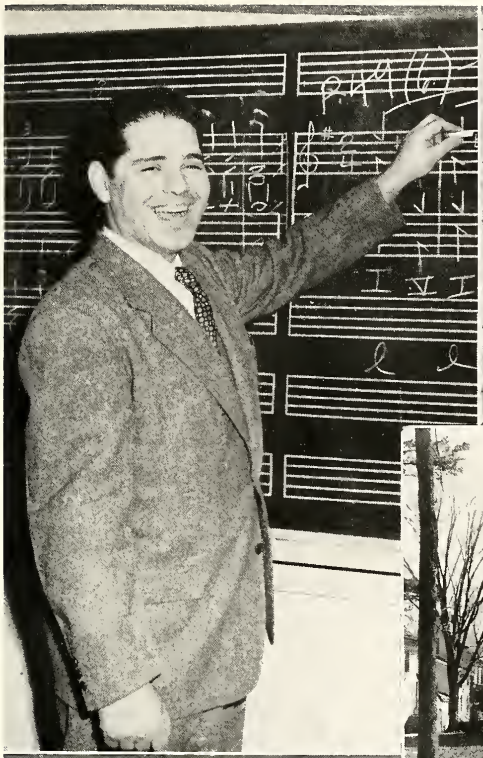

DEPARTMENTS OF ECONOMICS AND POLITICAL SCIENCE

The Department of Economics offers both theoretical and practical courses in order to give students the broad background necessary for a clear conception of the role of economic forces and practices prevailing in the world today.

The department's chief purpose is to prepare students to become not only employees, but leaders, in industry; to instruct them in the broad, general concepts: and to emphasize the use of accounting and statistics merely as tools with successful management as a goal. Advanced courses are offered so that students may go on to graduate school to continue theoretical studies or become specialists in some chosen field.

Opportunity for applied research in problems of industry and employment is offered by the W. E. Upjohn Institute of Community Research. This gives superior students an excellent chance to meet and gain valuable knowledge from men of wide experience and background in these problems which are so vital in the welfare of the universe today.

Dr. Julius Wendzel is head of the department, while also holding the position of Program Director of the Upjohn Institute of Community Research. He is capably assisted by Mr. Gabriel F. Cazell and Mr. George F. Copp, who are both newcomers to the campus this year.. Accounting principles are taught by Dr. Harold T. Smith, Business Manager of the college, while Dr. Harold C. Taylor of the Upjohn Institute and Mr. Elton W. Ham instruct those interested in advanced study.

The Political Science Department is headed by Dr. Robert F. Cornell, and serves to prepare pre-law students, as well as those interested in government work or public administration. Assisting Dr. Cornell is Mr. Ham in whose classes one may also find illuminating instruction and discussions.

In order to help political science majors in their preparation for further work in their selected fields, the department offers students the opportunity to gain valuable experience by working with the Bureau of Municipal Research at City Hall. The bureau is sponsored jointly by the municipal government and the college.

Upper left, Mr. Copp;
Upper right, Mr. Cazell;
Center right, Dr. Cornell;
Lower left, Dr. Wendzel;
Lower right, Mr. Ham.

DEPARTMENT OF SOCIAL SCIENCES

The field of sociology is comparatively a new field of endeavor. It offers many opportunities for people who are interested and have adequate training along this line; therefore, the Sociology Department tries to prepare students for such work. Dr. Raymond L. Hightower heads this department. He has charge of placing the majors in field work, helps them find jobs after graduation, conducts classes and individualized courses, carries on the school's testing program, and is active in school and civic functions. Mrs. Lindley Mills, who assists Dr. Hightower, offers her enthusiasm and experience to students of sociology.

The head of the Education Department is Mrs. Mary M. Warner. She has charge of teacher placements in education. She is well-known for her extensive capabilities and guidance of future teachers.

Under the direction of Dr. Ivor D. Spenser, the History Department is becoming one of the most important departments. As an aid to understanding the problems of today, Dr. Spenser has written a textbook for one of his courses entitled "Introduction to the World Today." A friend of the students, he is also adviser to the International Relations Club. A new-comer to our campus, but by no means unknown, is Mr. Gilbert Scheib, instructor of history. He offers very interesting class periods which stimulate his students to renewed zeal in their studies.

Upper left, Dr. Hightower;
Upper right, Mrs. Warner;
Lower left, Mr. Scheib;
Lower right, Dr. Spencer;
Center, Mandelle Library

THE HUMANITIES

In keeping with the traditional purpose of Kalamazoo College, the development of personality, in its intellectual and social aspects, the division of Humanities offers a wide scope of interesting courses.

Dr. L. J. Hemmes presents the views of the great philosophers to his morning classes to inspire the students to think reflectively and creatively as well as to increase their understanding of man's conceptions of nature, God, man, religion, art, authority and philosophy. His afternoon seminars with advanced students at his home provide stimulating discussions.

In psychology, Dr. Hemmes, as chairman of the department, coordinates his own work and Mrs. Caroline Ham's with that of courses of a psychological nature offered in other departments. Mrs. Ham, who was a former student at Kalamazoo, is completing her first year of teaching in psychology.

Thus an integrated program is presented. In the study of the problems reserved more exclusively to psychology, courses are offered which help the student understand normal experiences and behavior, and the deviations from the normal patterns. Advanced courses are offered dealing wtih personality and its diagnosis, and applied psychology.

In the field of religion, the emphasis is on the development of Christian attitudes and convictions to make the students "doers of the Word, not hearers only." Dr. Marion H. Dunsmore offers three approaches to the study of religion—Biblical literature, religious history and thought, and religious education.

Top. Dr. Hemmes; center, Mrs. Ham; bottom, Dr. Dunsmore

Top, Dr. Kaump; bottom, Miss Baum

THE SPEECH DEPARTMENT

Speech department activities have been many and varied this year, as usual. Debate tours to other colleges, extempore speaking and oratorical contests both on campus and away, panel discussions of our own school problems, dramatic presentations—from the operas to the May Fete: these were the activities which have made a busy and interesting year for speech and dramatic students directed by Dr. Ethel Kaump, head of the Speech Department, and Miss Eleanor Baum, in charge of dramatics. Dr. Kaump offers exacting courses in speech, radio speaking and interpretative readings. Along with her speech courses, Miss Baum presents an interesting introduction to the basic techniques of play production and acting.

PHYSICAL EDUCATION DEPARTMENT

The Physical Education Department is headed by Mr. Robert Nulf who also coaches intercollegiate football and golf. Mr. Lloyd "Dob" Grow provides the leadership for the basketball team and track. He also assists in coaching football.

This year an effort was made to broaden the intramural program both in activities and number of participants. Under the leadership of Mr. Henry Lasch, who joined the staff this year, this effort was accomplished. Mr. Lasch is in charge of the physical education major program and coaches intercollegiate baseball, which the department reinstated this year.

Miss Barbara Johnson manages the women's phase of the Physical Education Department, having taken over this job when Miss Mary Thompson accepted a position in Maryland in February. Miss Johnson handles all the non-credit activity courses and guides the Women's Recreational Association in its intramural program.

With all of these instructors working together, the Physical Education Department is developing into a very important part of the college curriculum.

Upper left, Mr. Grow;
Upper right, Miss Johnson;
Left center, Tredway Gym;
Right center, Mr. Nulf;
Lower left, Miss Thompson;
Lower right, Mr. Lasch

Tous
The

STUDENTS

ɔmaging hands is thrown
rch; be ours to hold it high.

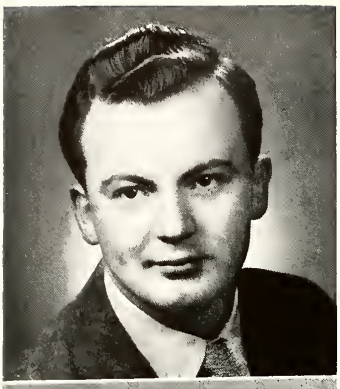

AREND, GEORGE D.

Kalamazoo, Michigan

Economics

Intra-mural Basketball
Band

BARNES, DONA R.

Kalamazoo, Michigan

Biology

Kappa Pi
I.R.C.
Spanish Club

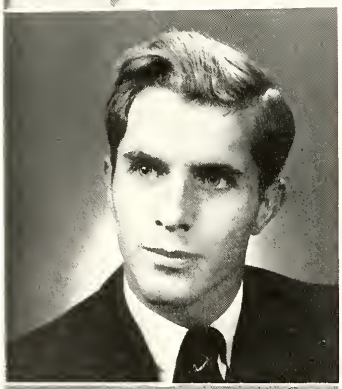

BAUER, BRUCE D.

Hazel Park, Michigan

Biology and Chemistry

Century Forum
"K" Club
Track
Band
Intra-mural sports
Index

BECKER, LEONARD C.

Vicksburg, Michigan

Speech

Sigma Rho Sigma
Varsity Football and Track
Intra-mural Basketball

SENIORS

BEEBE, ALAN R.

Battle Creek, Michigan

History

Century Forum
College Players
Intra-mural sports
I.R.C.

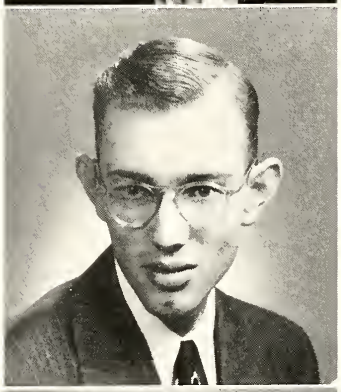

BIRKENMEYER, ROBERT D.

Kalamazoo, Michigan

Chemistry

Phi Lambda
Basketball and Softball
College Singers

BISBEE, ESTHER M.

Grand Rapids, Michigan

Sociology and Psychology

Secretary of Alpha Sigma Delta
Overley Society
W.R.A.
I.R.C.
Christmas Carol Service
Copy Editor for Boiling Pot

BLAKESLEE, DONALD J.

Kalamazoo, Michigan

Physics

Sigma Rho Sigma

BOEGLI, BETTY L.

Fort Wayne, Indiana

Biology

Dramatics
I.R.C.
Kappa Delta Ch
W.R.A.
Band

BORN, ELEANOR L.

Muskegon, Michigan

Psychology

Kappa Pi
Varsity Tennis
W.R.A.

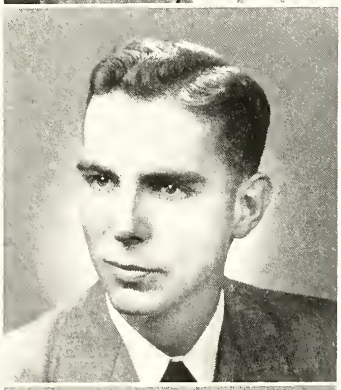

BOWMAN, BRUCE M.

Kalamazoo, Michigan

Sociology

Phi Lambda
Kappa Delta Chi
Religious Affairs Committee

BRENNAN, GERARD C.

Dearborn, Michigan

Economics

Treasurer of Century Forum
Softball
Intra-mural Basketball and Football

SENIORS

BROYLES, REX A.

Kalamazoo, Michigan

Religion

Phi Lambda
Track
Intra-mural sports
Forensics
Vice-President of College Players
College Singers
Overley Society
Religious Affairs Committee
Kappa Delta Chi
Radio
Pi Kappa Delta

BURGESS, DOROTHY J.

Mishawaka, Indiana

Music and English Literature

Eurodelphian Gamma
Overley Society
Band
Madrigals
Women's Varsity Trio
Index
College Players
Alpha Lambda Delta
Women's League Council
Christmas Carol Service
Phi Kappa Alpha

BURNETT, DONALD G.

Pontiac, Michigan

Economics

Phi Lambda
Intra-mural Softball
Band
Committee Chairman of Hoben
Committee Chairman of Men's Union

BURNHAM, SHARON J.

Brooklyn, New York

Sociology

Kappa Pi
Spanish Club
W.R.A.
College Players

BURNS, CAROLINE E.

Garden City, New York

Sociology

Alpha Sigma Delta
Kappa Delta Chi
Spanish Club
W.R.A.

CARPENTER, PAUL J.

Kalamazoo, Michigan

Sociology

French Club

CARRINGTON, RICHARD H.

Fort Wayne, Indiana

Economics

Phi Lambda
Band
Cross-Country and Track
Intra-mural Basketball
I.R.C.
"K" Club

CELL, MARY MARGARET

Flint, Michigan

Chemistry

Eurodelphian Gamma
W.R.A.

SENIORS

CHISHOLM, FLORENCE V.

Kalamazoo, Michigan

Sociology

President of Alpha Sigma Delta
String Ensemble
Kappa Delta Chi
Vice-President of Overley Society
W.R.A.
Secretary of Women's League
Chairman of May Fete
Christmas Reader
Who's Who

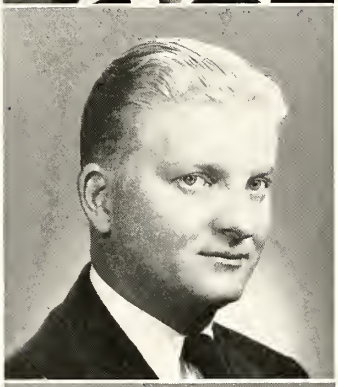

CHRISTENSEN, GEORGE M.

Kalamazoo, Michigan

Physics

Intra-mural Basketball

CILLEY, NANCY E.

Cement City, Michigan

Sociology

Alpha Sigma Delta
I.R.C.

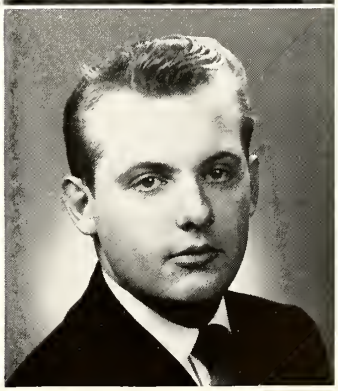

COLLINS, BENJAMIN G.

Detroit, Michigan

Religion

Sigma Rho Sigma
Kappa Delta Chi

COLVIN, BETTY L.

Berrien Springs, Michigan

Sociology

Alpha Sigma Delta
Debate
Oratory
Extemporaneous Speech
Overley Society
College Singers
W.R.A.
Index
Boiling Pot
I.R.C.
Phi Kappa Alpha

CURRIE, IRENE S.

South Bend, Indiana

Chemistry

Eurodelphian Gamma
W.R.A.
Spanish Club
College Players
Boiling Pot

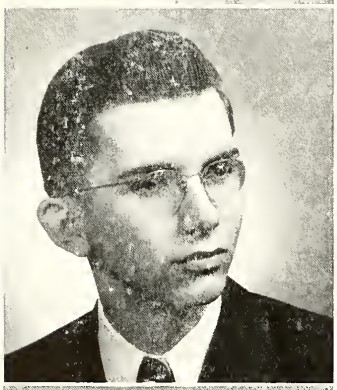

DEAL, RALPH L.

Parchment, Michigan

Music

College Singers
Overley Society

DISCHER, CHARLES D

Kalamazoo, Michigan

Chemistry

Century Forum
Football

SENIORS

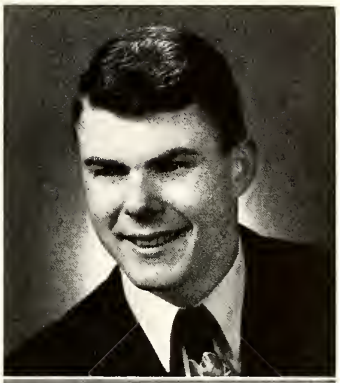

DISCHER, WENDELL V.

Kalamazoo, Michigan

Physics

President of Phi Lambda
Varsity Basketball
President of Freshman Class
Phi Kappa Alpha

DISTIN, BETTY O.

Comstock, Michigan

Biology

Secretary of Alpha Sigma Delta
W.R.A.
Treasurer of Spanish Club
Overley Society
College Singers
College Players

DIXON, JOAN I.

Grand Rapids, Michigan

History

Kappa Pi
I.R.C.
Spanish Club

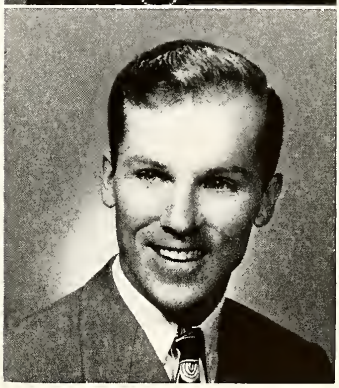

DRAG, CHESTER J.

Chicago, Illinois

Physics

Century Forum
Football
Spanish Club
Economics Club

DRYER, ELAINE J.

Grand Rapids, Michigan

Music

President of Eurodelphian Gamma
President of Women's League
Vice-president of W.R.A.
Freshman Secretary-Treasurer
Vice-President of College Singers
Women's Trio
President of French Club
Senate
Who's Who
Secretary-Treasurer of Kappa Delta Chi

DUNBAR, PATRICIA J.

Kalamazoo, Michigan

Biology

Alpha Sigma Delta
College Players
Dramatics
Index Staff
Treasurer of Overley Society

ELLIOTT, ROBERT T.

Kalamazoo, Michigan

Biology

Varsity Football

FOWLER, VIRGINIA M.

Detroit, Michigan

Sociology

Kappa Pi
Spanish Club
Index
College Singers
College Players

SENIORS

GARBRECHT, MARY P.

Grand Rapids, Michigan

History

Eurodelphian Gamma
Treasurer of Mary Trowbridge
President of Overley Society
College Singers
Women's Trio
I.R.C.
Phi Kappa Alpha

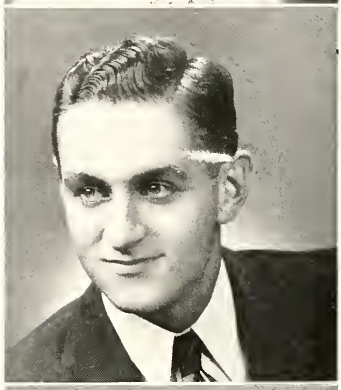

GILLAM, RALPH H.

Petoskey, Michigan

Biology

Phi Lambda
Kappa Delta Chi
Band—Vice-President
Advertising Staff of Boiling Pot
W.J.M.D. Staff

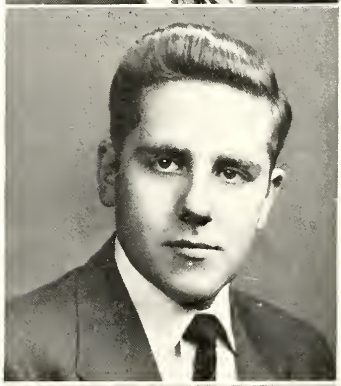

GLEN, WILLIAM F.

Kalamazoo, Michigan

Spanish

Sergeant-at-Arms of Sigma Rho Sigma
Spanish Club
Overley Society
Varsity Basketball
College Singers
Band

GRABAREK, GEORGE AL.

South Bend, Indiana

Political Science and Economics

Century Forum
Varsity Football
"K" Club

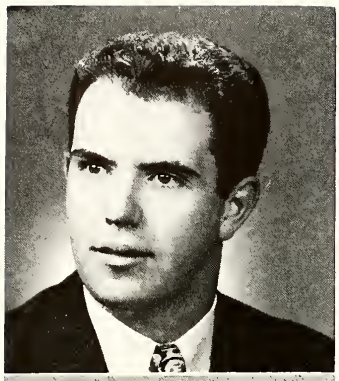

GRADY, ALBERT C.

Muskegon, Michigan

History

Phi Lambda
Varsity Track
College Singers
President of Kappa Delta Chi
Chairman of Religious Affairs Committee
Chairman of Assemblies
Madrigal Singers
Senior Class Representative

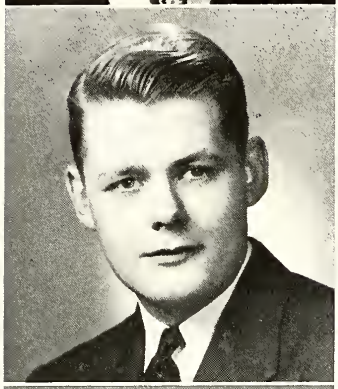

GREEN, DONALD W.

Coldwater, Michigan

Physics

Treasurer of Phi Lambda
Track
Vice-President of Senior Class
Phi Kappa Alpha
Who's Who

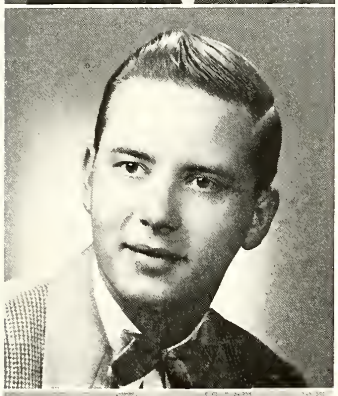

HARRINGTON, DONALD J.

Augusta, Michigan

Political Science and Economics

Vice-President of Sigma Rho Sigma
Intra-mural Basketball and Bowling
College Singers
Men's Quartet

HARVEY, MARY LOU

Richland, Michigan

Biology

President of Alpha Sigma Delta
Women's League
French Club
Christmas Carol Service
College Singers
W.R.A.

SENIORS

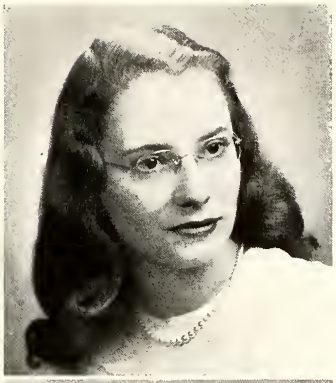

HICKMAN, MARJORIE J.

Ypsilanti, Michigan

Biology and Chemistry

Eurodelphian Gamma
Overley Society
W.R.A.
Christmas Carol Service

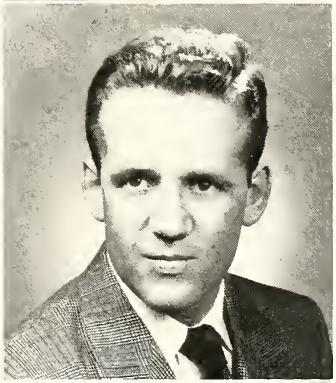

HONESS, CARROLL L.

Auburn, Indiana

History and Sociology

Century Forum
Varsity Basketball and Track
Cross Country

HYETT, STANLEY R.

Jackson, Michigan

Economics

Varsity Football and Track
"K" Club

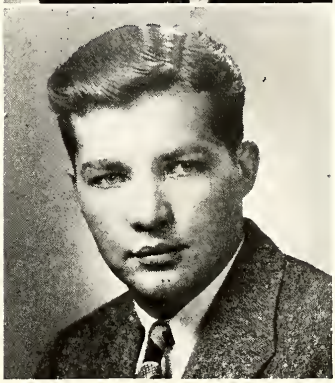

JOHNSON, DONALD R.

South Bend, Indiana

Mathematics

Overley Society

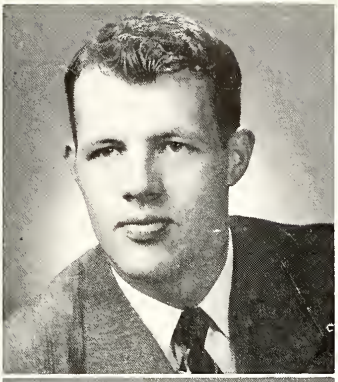

JOHNSON, HAROLD C.

Kalamazoo, Michigan

Biology

Basketball Intra-mural
Track
Who's Who
Phi Kappa Alpha

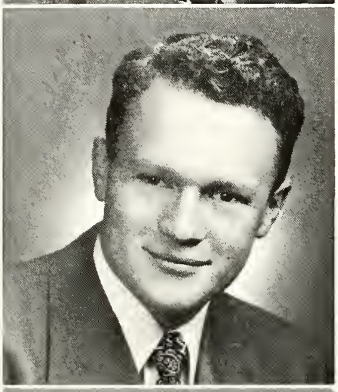

JOHNSON, ROBERT E.

Western Springs, Illinois

Political Science and Economics

Century Forum
Intra-mural basketball
Football
Baseball

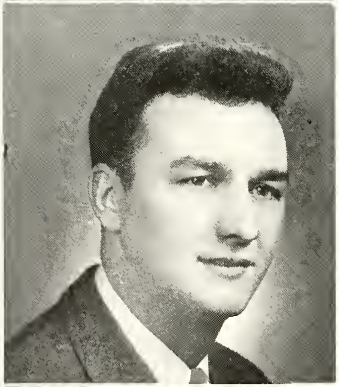

KENT, DONALD R.

Richland, Michigan

Chemistry

Phi Lambda
Intra-mural basketball and softball and football.
Varsity Track
Sports Editor of Boiling Pot
Treasurer of College Singers
Players Club
Welles Hall Representative

KIEFER, LORRAINE J.

Chicago, Illinois

Political Science and Economics

Vice-President of Kappa Pi
Debate
Index
W.R.A.
Secretary-Treasurer of Junior Class
Secretary-Treasurer of Senate
Women's League Council
Who's Who
Phi Kappa Alpha

SENIORS

LANE, RICHARD
Wilmette, Illinois
Psychology
Phi Lambda
Varsity Track
Intra-mural Softball, Football, Basketball

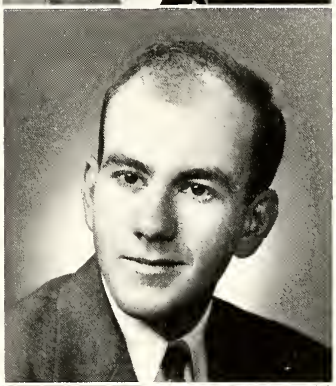

LARGE, CHARLES M.
Kalamazoo, Michigan
Chemistry
Sigma Rho Sigma
College Singers
French Club

LAUER, JOAN W.
Evanston, Illinois
Spanish and Economics
Kappa Pi
Spanish Club
Overley Society

LEANDER, ANN
Kalamazoo, Michigan
Philosophy
Kappa Pi

KIEL, DONALD F.

Battle Creek, Michigan

Chemistry and Biology

Sigma Rho Sigma
Debate
College Players
I.R.C.
News Editor of Index
Business Manager of Index
Band
French Club
W.J.M.D.

KNIGHT, HAROLD S.

Detroit, Michigan

Psychology

Century Forum
Intra-mural Basketball and Softball
Debate
Index
Senate Representative
Pi Kappa Delta

KRABBE, HELEN M.

Danville, Illinois

Biology

Kappa Delta Chi
Spanish Club

KUENZLI, JANICE M.

New Philadelphia, Ohio

Chemistry

Alpha Sigma Delta
Index
W.R.A.

LEE, GERALDINE V.

Detroit, Michigan

Music

Vice-President of Alpha Sigma Delta
Social Chairman of Overley Society
College Singers
String Ensemble
Kappa Delta Chi
Spanish Club
Christmas Carol Service

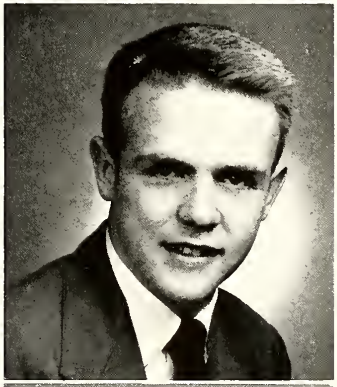

LEIFFERS, HARRY

Grand Rapids, Michigan

History and Biology

President of Century Forum
Spanish Club
Freshman Representative
Intra-mural Basketball
Representative of Harmon
Secretary of Joint Council
Varsity Basketball

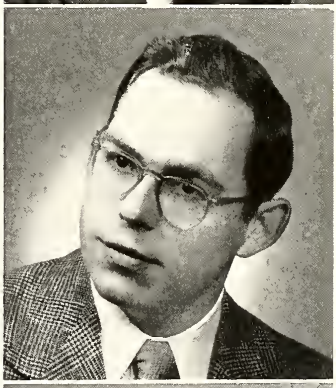

LIGGETT, KENNETH H.

Kalamazoo, Michigan

Biology and Psychology

Secretary of Sigma Rho Sigma

LUNBLAD, JOHN H.

Detroit, Michigan

Political Science and Economics

President of Century Forum
Debate
Pi Kappa Delta
Intra-mural Basketball and Softball
Social Chairman, Men's Union
Economics Club
Who's Who

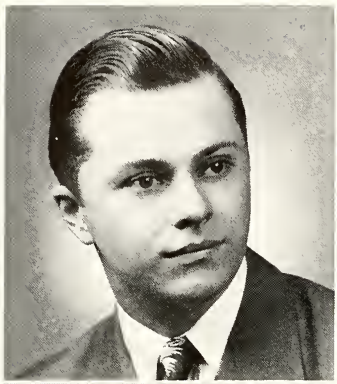

MALLORY, ROBERT W.
Kalamazoo, Michigan
Chemistry
Century Forum
Intra-mural sports
Secretary-Treasurer of Hoben Hall
Debate

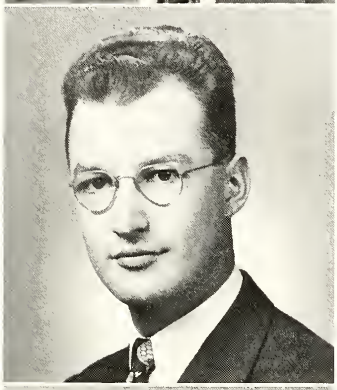

MANGE, PHILLIP W.
Kalamazoo, Michigan
Physics
Treasurer of Phi Lambda
French Club
Band
Phi Kappa Alpha

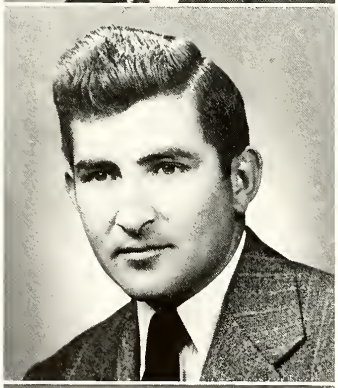

MARLETTE, JACK A.
Huntington, Indiana
Physical Education
Century Forum
Varsity Basketball and Tennis
Intra-mural Softball
Veterans' Representative to Senate

McMURRAY, DONALD T.
Western Springs, Illinois
Economics
Century Forum
Varsity Football
Economics Club
Spanish Club
Social Chairman of Senate

SENIORS

MEYERSON, RICHARD

Dayton, Ohio

Political Science and Economics

Vice-Pres., Treasurer of Century Forum
Intra-mural Basketball, Softball, and Football
College Players
Vice-President of Freshman Class
Varsity Basketball
Business Manager of Boiling Pot
Hoben Representative to House Council
Homecoming Chairman

NELSON, EVELYN L.

South Bend, Indiana

Sociology

President of Alpha Sigma Delta
First Vice-President of Mary Trowbridge
Spanish Club
W.R.A.
College Singers
Scholars Group
College Players
Social Affairs Committee
Christmas Carol Service

NEWLAND, ROBERT W.

Kalamazoo, Michigan

Economics and Political Science

Phi Lambda
I.R.C.
Secretary of Economics Club
Phi Kappa Alpha

NOWLEN, THOMAS T.

Benton Harbor, Michigan

Economics

Phi Lambda
Varsity Basketball and Tennis
Intra-mural Basketball
French Club
Secretary of Economics Club
I.R.C.

PHILLIPS, GEORGINE
Chicago, Illinois
Biology and Chemistry
Eurodelphian Gamma
College Singers
Girls' Quartet
Madrigals
Women's League
President of Mary Trowbridge
Index
I.R.C.
Kappa Delta Chi

PITCHER, ROBERT R.
Kalamazoo, Michigan
Chemistry
Sigma Rho Sigma
Intra-mural Softball
Band
Republican Convention

PETERSON, VERDONNE G.
Hammond, Indiana
Music and Speech
Alpha Sigma Delta
College Singers
Vice-President of Overley Society
Secretary-Treasurer of French Club
W.R.A.
College Players

PLANTEFABER, RITA
Kalamazoo, Michigan
Chemistry
Kappa Pi
W.R.A.
Tennis
Vice-President of Junior Class

SENIORS

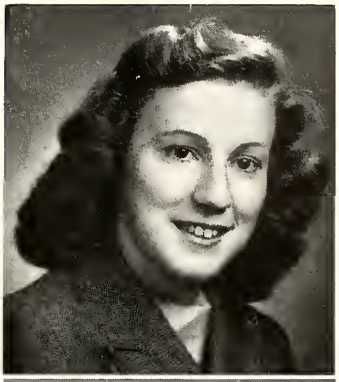

PLETCHER, CAROL L.

Nappanie, Indiana

Music

Alpha Sigma Delta
President of Overley Society
College Singers
String Trio
Women's Trio
President of Student Chapter of Organ Guild
Christmas Carol Service

POLLER, MARION E.

Livingston, New Jersey

Chemistry and Biology

Treasurer of Eurodelphian Gamma
Business Staff of Index
College Players
Vice-President of Alpha Lambda Delta
Senate
W.R.A.
Editor of Boiling Pot

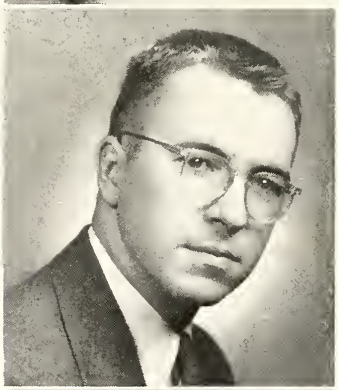

POWELL, JACK

Grand Rapids, Michigan

English

Secretary of Phi Lambda
President of Hoben
Band
Intra-mural Softball
College Players
Phi Kappa Alpha

PURNELL, LUCY A.

Royal Oak, Michigan

English

Christmas Carol Service
College Players

READE, JOAN M.
Kalamazoo, Michigan
Psychology
Kappa Pi
I.R.C.

RICE, KATHRYN L.
Dunbar, West Virginia
Psychology
Debate
College Players
W.R.A.
Pi Kappa Delta

RICHARDSON, JEAN M.
Kalamazoo, Michigan
Biology and Psychology
Secretary of Kappa Pi
W.R.A.
Spanish Club

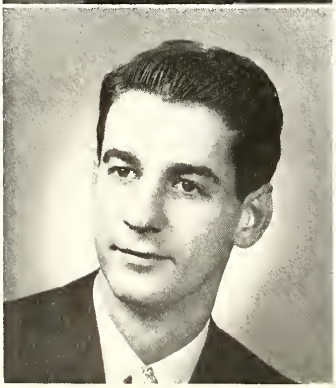

ROBANDT, HERMAN A.
Kalamazoo, Michigan
Physics and Chemistry
Phi Lambda
Intra-mural Basketball

ROBERTS, PAUL H.
Chicago, Illinois
Chemistry
Century Forum
Secretary of Harmon Hall
Intra-mural Softball and Basketball
Varsity Basketball

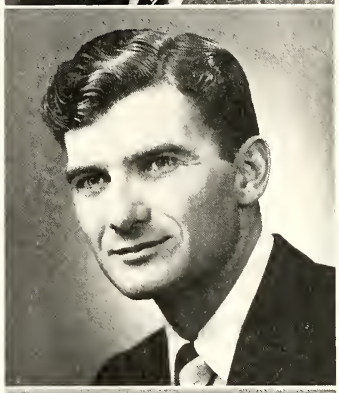

ROHM, HAROLD V.
Pleasant Ridge, Michigan
Economics
Secretary of Century Forum
Track
Intra-mural Softball and Basketball

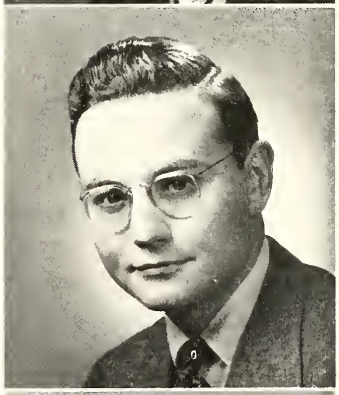

ROSS, H. STEWART
Benton Harbor, Michigan
Philosophy
Phi Lambda
President of Kappa Delta Chi
Religious Affairs Committee
I.R.C.

ROWLAND, KENDRITH M.
Kalamazoo, Michigan
Sociology
Phi Lambda
Tennis
Debate
I.R.C.
Kappa Delta Chi

RUBSON, ROMAYNE E.
Milwaukee, Wisconsin
English Literature
Eurodelphian Gamma
Index
Christmas Carol Service
College Singers
Spanish Club

RUST, BERDENA T.
Kalamazoo, Michigan
Sociology
Overley Society
I.R.C.

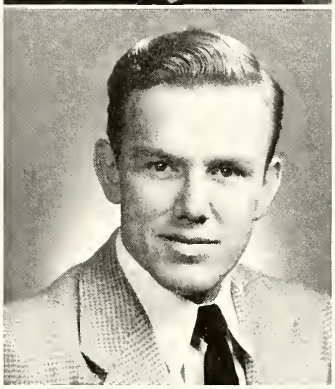

RYAN, GLENNON J.
Grand Rapids, Michigan
Economics
Varsity Track
Intra-mural Swimming and Volleyball

SCHILLINGER, PATRICIA
Chicago, Illinois
History and English
Alpha Sigma Delta
College Singers
Christmas Carol Service
I.R.C.

SCHRIER, JOANNE E.
Kalamazoo, Michigan
Chemistry
President of Eurodelphian Gamma
Vice-President of Women's League
Secretary-Treasurer of Kappa Delta Chi
Secretary of Senate
W.R.A.
Boiling Pot
Campus Chest

SHARPE, JANET A.
Hastings, Michigan
Sociology and Spanish
Alpha Sigma Delta
Index
Spanish Club
College Players
I.R.C.
W.R.A.

SHARPSTEEN, JOAN E.
South Bend, Indiana
Psychology
Eurodelphian Gamma
College Singers
W.R.A.

SIKKENGA, VIRGINIA I.
Montague, Michigan
Chemistry
President of Eurodelphian Gamma
W.R.A.
Christmas Carol Service
Overley Society
College Singers

SIMON, JEAN F.
Kalamazoo, Michigan
English Literature
Kappa Pi

SMITH, BILL B.
Kenilworth, Illinois
Chemistry
Phi Lambda
String Ensemble
Senate Representative of Freshman Class
Religious Affairs Committee
Phi Kappa Alpha

SMITH, STEPHEN J.
Kalamazoo, Michigan
Physics
Secretary of Phi Lambda
President of Senior Class
Spanish Club
Varsity Track and Cross-Country
Campus Chest
Phi Kappa Alpha

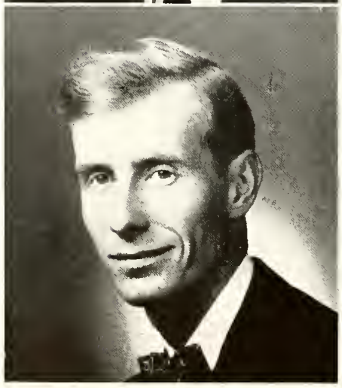

STRUMPFER, ROBERT D.
South Bend, Indiana
Political Science
Sergeant-at-Arms of Phi Lambda
President of Junior Class
President of Senate
Vice-President of Pi Kappa Delta
Financial Secretary of Hoben
Student Purchasing Agent and Treasurer for Hoben
Football Manager
Varsity Track
Debate
Dramatics
Secretary of Men's Union

TELFER, HAROLD R., II
Detroit, Michigan
Economics
Sigma Rho Sigma
Intra-mural Bowling

TESKE, PAUL E.
Kalamazoo, Michigan
Economics
Varsity Basketball and Tennis
Intra-mural Basketball, Softball, and Bowling

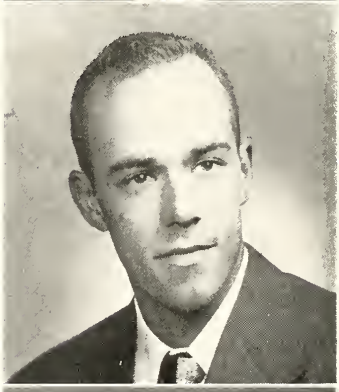

THOLEN, FREDERIC H.
Kalamazoo, Michigan
History and Political Science
Century Forum
Varsity Football
Intra-mural Basketball, Softball, and Bowling
Debate

THOMPSON, THOMAS E.
Kalamazoo, Michigan
Chemistry and Mathematics
Phi Lambda
Who's Who
Phi Kappa Alpha

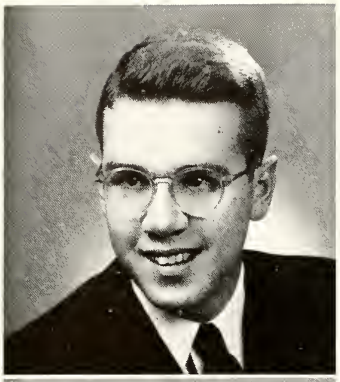

THORSBERG, JOHN W.
Midland, Michigan
Physics
Phi Lambda
Men's Union Officer
President of Band
Kappa Delta Chi
Model Republican Convention
Campaign of Student Body
Boiling Pot Business Staff

TOMASZEWSKI, RAYMOND J.
Kalamazoo, Michigan
History
Phi Lambda
Kappa Delta Chi
I.R.C.

TREAT, PATRICIA
Fenton, Michigan
Sociology
Secretary of Kappa Pi
I.R.C.
W.R.A.
Christmas Carol Service

UTZ, EVELYN M.
Chicago, Illinois
Biology
Eurodelphian Gamma
Manager of Girls' Athletics
W.R.A.
College Singers
Cheer Leader
Secretary of Senior Class

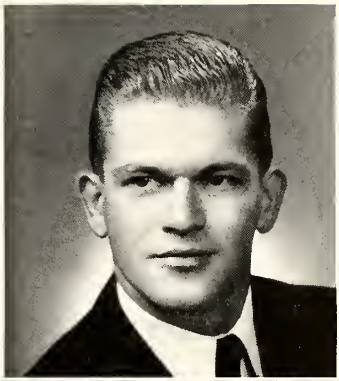

VAN VALKENBURG, J. WADE
Kalamazoo, Michigan
Chemistry
Phi Lambda
Intra-mural Bowling and Basketball

VLACHOS, CLEO A.
Kalamazoo, Michigan
English Literature and History
President of Kappa Pi
I.R.C.
Spanish Club
Women's League Council

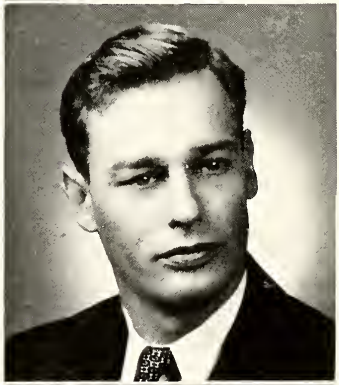

WARE, FRANKLYN O.
Hartford, Michigan
Chemistry
Coach of Varsity Cross-Country
President of Married Veterans Club
Varsity Track
Intra-mural Basketball and Softball

WEAVER, JUNE C.
Buffalo, New York
Biology
Vice-President of Eurodelphian Gamma
College Players
Christmas Carol Service
Vice-President of House Council
Spanish Club
Boiling Pot

WHITE, ROBERT A.
Kalamazoo, Michigan
Political Science
Secretary of Century Forum
Secretary-Treasurer of Men's Union
Sophomore Representative to Senate
Varsity Track

ZAHLMAN, JAMES B.
Oak Park, Illinois
English Literature and Spanish
Treasurer of Overley Society
Spanish Club
College Singers

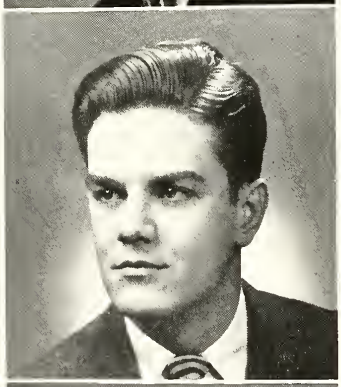

ZARBOCK, MARK A.
Fond du Lac, Wisconsin
Public Administration
Century Forum
President of I.R.C.
President of Harmon
Manager of Forensics
Pi Kappa Delta
Who's Who

ELAM, SALLY A.
Plainwell, Michigan
English
Kappa Pi
I.R.C.

Seniors Not Pictured

DAVID, WARREN F.
Bryn Athyn, Pennsylvania
Physics

FROOM, THOMAS W.
Kalamazoo, Michigan
Psychology

GILLETTE, LORRAINE
Grosse Pointe, Michigan
Biology

GRIFFITHS, DOUGLAS
Three Rivers, Michigan
Speech

HART, JACK F.
Kalamazoo, Michigan
Physical Education

HIYAMA, PAUL S.
Chicago, Illinois
Economics

JURGENSEN, JOHN A.
Kalamazoo, Michigan
Economics

KOESTNER, MARIAN I.
Richland, Michigan
Spanish

NAHIKIAN, JOHN S.
Kalamazoo, Michigan
Economics and Political Science

WAGNER, ROBERT A.
Kalamazoo, Michigan
English

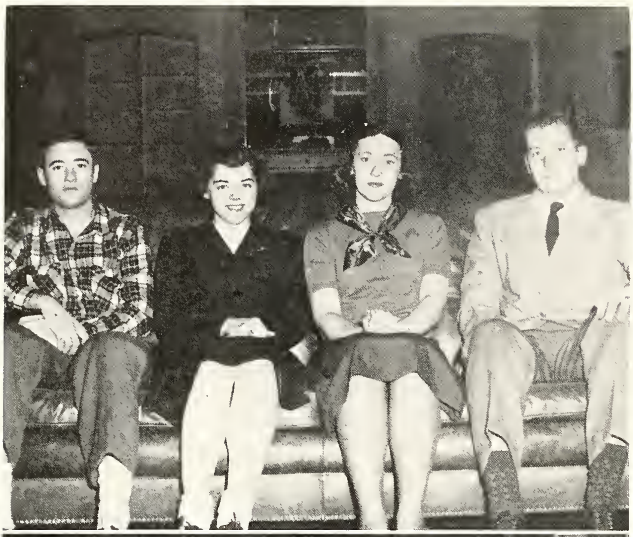

OFFICERS OF JUNIOR CLASS

L-R: Richard Brown, Senate Representative; Joan Klein, Treasurer; Barbara De Long, Secretary; Richard Broholm, President.

Top Row, L-R: Charles Gore, Marjorie Dickson, Eloise Quick, Lovell Dewey

Bottom: Mary Joslin, David Orr, Margaret Seibert, Donald Van Horn

Top Row, L-R: Florence Waterman, Elizabeth Osborn, Shirley Hill, Marguerite Johnson

Bottom: Mary Graham, Joan Klein, Paul Gleason

JUNIORS

Top Row L-R: Marguerite Lamb, John Laansma, Louis Mahue, Elizabeth Lavaty, Joseph Pizzat, Lynn Gladstone.

Bottom: Wesley Schultz, Martha Gaunt, Beverly Carlile, Nancy Giffels.

Top Row, L-R: Marvin Mantin, Ralph Beebe, Italo Candoli, Alvin Bourgeois.

Bottom: William Bos, Noble Sievers, Frank Walters, Casimir Staniszewski.

Top Row, L-R: Charles Chase, Clair Pike, Lawrence Flory, Nyle Clawson, Richard Slezak, Donald Harden.

Bottom: Carol Weigle, Marilyn Brattstrom, Helen Walker, Marilee Thorpe, Yvonne Lindsay.

Seated L-R: William Emerick, Gordon Ferris, Edward Hartleb, Allen Harbach.

Standing: Leonard Ginnebaugh, Bradley Allen, Ted Engdahl, John Kokinakes, Lester Svendson, Thomas Magas.

Seated L-R: Jane Tyndal, Barbara Schriber, Donna Legerstee, Helen Zeedyk, Rose Marie Damm, Ann Wakeman.

Standing: Paul Jones, Chandler Moulton, David Nilson, Glen Hulbert, John Geer, Donald Pollie.

Seated L-R: John Geer, Robert Glickenhaus, Mary Danielson, William Garbrecht.

Standing: Richard Dam, Robert Dunningham, Wayne Dressel, Hugh Kennedy, John White, Alvah Davis.

SOPHOMORES

OFFICERS OF SOPHOMORE CLASS

L-R: Allyn Wright, Vice-President; Rex Hollaway, Senate Representative; Phyllis Casey, Secretary; Everett Bierema, Athletic Manager; Richard Draper, Treasurer; Donald Hassberger, President.

Top row, L-R: Dale Spenser, Conrad Hinz, Thomas Taft, Allyn Wright.

Bottom: James Douglass, Edward Glaser, Hobert Smith, Louis Spathold, Harry Petersen.

Top row, L-R: Edward Rzepka, Kermit Pike, Noble Arent, Donald Horning, William Evans.

Bottom: Jeanne Marie Fox, Mardelle Jacobs, Phyllis Millspaugh Gwendolyn Schwarz.

Top Row, L-R: Harvey Monk, June Solomon, Judy Bevan, Conrad Lach, Rex Hollaway.

Bottom: Doris Todd, Marjorie Meyer, Jane Roberts.

Left to right: Norman Schroeder, Edward Hertz, Reginald Orsolini, Doris Daub, John Urbank, Edward Deane, John Eaton, Everett Bierema, Bob Schwartz.

Top Row, L-R: Wayne Magee, Margaret Lamb, Joan Linskold, Dick Draper.

Bottom: Janet Brown, Barbary Bird, Francis Lobbs, Colleen Perrin.

SOPHOMORES

Top Row, L-R: Jack Dagg, Nan Pierce, Cynthia Quick, Barbary Gregory, Delores Matheny, Bob Dye.

Bottom: Joyce Stowell, Louise Lacey, Mary Osborne, Nancy Morrison.

Top row, L-R: George Lewis, Charles Barkowski, Donna Lange, Marion Leighton, Art Leighton.

Bottom: Beverly Dunn, Joyce Pelto, Phyllis Casey, Marilyn Glaser.

Top Row, L-R: Allan Hascall, Bill McCandliss, Frazier McKenzie, Paul Lipschultz, Parke Brown.

Bottom: Malcolm Jamieson, Clarence King, Bob Treat, Bob Binhammer.

Seated L-R: Bette Wall, Sally Wise, Sally Ritzema, Sue Strong, Margharita Davis.

Standing: Stanley Chalmers, Robert Simanton, Robert Hogan, Fredric Troff, Lawrence Vickery, John Van Duzer, Alfonso Corredor.

Seated L-R: Jean Collinson, Robert Anderson, John Leddy, Helen Keating.

Standing: James Copeland, Oakley Herrick, Harley Pierce, Richard Lemke, Frederick Winkler, Bernard Olson.

Seated L-R: Illene McCarl, Marjorie Sharpe, Alice Koning, Elizabeth Moore, Nancy Vercoe.

Standing: Donald Speight, John Romm, Gerald Adrianson, Joseph Van Cura, Victor Braden.

JUNIORS

JUNIOR

Top Row, L-R: Earl King, Jack Sunderland.

Middle: Delio Frisoni, James Vincent, Ernest Piechocki.

Bottom: James Nawrot, Gordon Dolbee, Albert Vits, Walter Nichols.

JUNIOR

Seated, L-R: Jean Smith, Mary Frances Giaciolli, Joan Robinson, Lynette Minzey, Florence Blymier, Barbara Smith.

Standing: Robert Cross, Virginia Sticken, Richard Brown, Anne Wakeman, Richard Broholm.

FRESHMEN

Seated, L-R: Richard Millard, Delores De Haven, Robert Rodenhiser, Rosemarie Milne, John Sentz.

Standing: Alfonso Corredor, Donald Arboe, Thomas Willson, John Rifenberg, Oscar Saldarriaga.

OFFICERS OF FRESHMAN CLASS
Norman Christman, Athletic Manager; Kenneth Venderbush, Senate Representative; Inez Willson, Secretary-Treasurer.

William Meanwell, Vice President; Bradley Patten, President.

Seated L-R: Donald Johnson, Helen Brink, Patricia Praeger, Barbara Minor, Joan Weenink Southworth, Louis Stemnock.

Standing: Frederick Leitz, Anthony Ver Hey, Christ Nezamis, Arthur Dolenga, William Mueller.

Seated L-R: Elwood Snyder, Jack Wendt, Robert Caldwell, William Glennon, Lucia Crane, Philip Buwalda, Lee Van Haften, Don Shoup.

Standing: Peter Thiessen, James Dugan, Ronald Harvey, Richard Schmitt, James Visscher, Lurelle Verplank, Harvey Powers.

FRESHMEN

Top Row, L-R: Frank Minto, —, Thomas Mulvey, Earl Velek, James Miyagawa, Wayne Kendrick.

Bottom: Nancy Vagness, Joyce Allen, Carol Kruse, Shirley Konzen.

Top Row, L-R: Polly Linderman, —, Clifford Hadley, David DeVos, Norman Christman, John Foster, Robert Taylor, Marilyn Shell.

Bottom: William Gershon, Robert Filmer, Robert Ketcham, Robert Sharpe, Bradley Patten.

Top Row, L-R: Joanne Schroder, Nancy Graf, Frances Pulliam, Rose Marie Brandt, Elaine Adams, Patricia Voorhees, Luann Herndier, Kathleen Flemming, Misao Saiki, Muriel Burnham.

Bottom: Evelyn Lough, Jo Anne Smith.

Top Row, L-R: Emily Collins, Billie De Shane, Herbert Wurster, Marilyn Hirt, Dick Ralph, Gail Curry.

Bottom: Pat Crouch, Loraine Hewitt, Ann Davison, Barbara Goodrich, Rita Otten-Weller.

Top Row, L-R: Nan Towsley, Dennis Kring, Bill Zuhl, Bill Watson, Howard Merchant, Bill Meanwell.

Bottom: Sally Munger, Willard Hess, June Studhalter, Mary Ann Watson.

Top Row, L-R: Mary Kersjes, Bernadine Brocksus, Nancy Stickler, Ellen Tompkins, Pat Dudewicz, Nonna Jane Hobbs.

Bottom: Joan Bowman, Inez Willson, Velva Coburn, Janet Knoblock, Helen Wirth.

FRESHMEN

Seated, L-R: Cleatus Hosbin, Thomas Willson, Nan Hatch, Vito Tutera, Rosalynde Ramseyer, Shirley Edison, Jeanne Moser.

Standing: Garry Wilson, Edward Sulkowski, Doris Schmid.

Seated, L-R: Alvaro Salazar, John Fonner, Art Busby.

Standing: Robert Marcinek, James Rose, Kenneth Venderbush, John Massman.

Seated, L-R: Roderick Hill, Elaine Hrach, Peggy Lindsay, Barbara Wren.

Standing: Richard Serrin, Thomas Bishop, Louis Stemnock, William Mondry, Zano Vannoni.

Joys that
But tha

ACTIVITIES

've tasted may sometimes return
orch when once wasted, Ah!
how can it burn?

Inez Willson, Joyce Pelto, Queen Anne Wakeman, Marilyn Glaser, Frances Pulliam

HOMECOMING

This year's big Homecoming week-end was started off with a gigantic parade through the streets of Kalamazoo, followed by the traditional bonfire and pep rally on the old football field. The alumni donated prizes for the best and most comical float, which did much to stimulate the competition in the parade. The Philos took home the first prize for the best float, while the Sherwoods captured the award for the most comical.

At the pep rally, Mr. Robert Braithwaite, Director of Admissions, extended a welcome to the Freshmen and made a few pertinent remarks in the spirit of the occasion. Al Grabarek then added a few words in behalf of the football team. The week-end festivities were officially opened when Don Kent, serving as Master of Ceremonies, touched off the Freshmen's bonfire.

On Saturday the campus was gaily arrayed in a maze of color, with nearly every building and tree decorated in some manner. The Freshman men's hornet-stung display graced the front of Hoben Hall and the Freshman girls hung a cardboard bulldog in front of Olds Science Hall. The Kappas won the Women's Society prize with their unique decoration of Mandelle Library, while the Alpha Sigs and Euros did excellent jobs on Bowen and Welles Halls. On the men's side, the Century's train took top honors, and the Philo fireplugs and Sherwood steamroller added to the color of the quadrangle.

That afternoon the Hornets fought hard for a 14-13 win over the Adrian Bulldogs. At the half, The Homecoming queen, Anne Wakeman, was crowned by the Senate president, Bob Strumpfer. Anne and her court of Inez Willson, Joyce Pelto, Marilyn Glaser, and Frances Pulliam were enthroned on the 50-yard line during the second half. After the game, Mr. Claude M. Harmon, dedicated Harmon Hall during an impressive ceremony, and open house was held in both men's dormitories.

Climaxing the big day was the annual dance in Tredway Gymnasium.

BEAT ADRIAN!

K CLUB DANCE

One of the most colorful dances during the current year was the one sponsored by the campus K Club. The title of the event was "The Fall Sports Reception Dance." The members of the 1948 football and cross-country teams were thus honored.

The highlight of the evening's activities was the presentation to the student body of the King and Queen of Fall Sports. This year's royal couple were Mr. and Mrs. Val Jablonski, both natives of South Bend, Indiana.

Following this award, Mr. Robert Nulf, head football coach, made known the selection of Kenneth Youngs as the season's most valuable football player. The players' choice for team captain fell to Al Grabarek, all M.I.A.A. tackle and senior. These two men were great competitors and well deserved their respective awards.

Mr. Franklyn Ware, K Club President and chairman of the dance, then made the presentation of the most valuable man in cross-country to Christ Nazomis, the team's number one runner. Frederick Winkler was honored by his teammates in being named their team captain for the past year. Stephen Smith, unable to run because of a bad foot, was retained as the honorary captain.

The master of ceremonies for the evening was Robert Culp, member of the WKZO sports department, and he did a splendid job handling the introductions of the various speakers.

Ann Davison
The Spirit of Christmas

CHRISTMAS CAROL SERVICE

On December 12, 1948, at 8 P.M., one of the most beautiful and impressive traditions on the campus was held in Stetson Chapel. The Christmas Carol Service, presented annually by the Women's League, was under the direction of Professor Overley. The seventy carolers sang English, Welsh, and French carols, as well as the traditional favorites. The program also included organ and vocal solos and organ and piano duos.

Florence Chisholm,
The Christmas Reader

Ann Davison, chosen by a student-faculty committee, presided over the candlelight service as the Spirit of Christmas. Wearing the traditional red gown, and carrying a large taper, she symbolized the Spirit of Christmas, as she summoned the carolers to the chancel. Two tiny pages led her to her great white throne.

As narrator for the Carol Service, Florence Chisholm read the "Christmas Story" from Luke, while the rest of the service consisted entirely of Christmas music.

Skillfully planned by its chairman, Dorothy Burgess, and beautifully executed by all those who participated, the Carol Service was a fitting herald of the Christmas season.

A DOUBLE BILL OF OPERA

Trial by Jury

Hilarious Gilbert-Sullivan Farce

sponsored by Kalamazoo College

HEAD

Kurt Weill's

Down in the Valley

"DOWN IN THE VALLEY"

An American Folk Opera

Libretto by Arnold Sundgaard — Music by Kurt Weill

CAST OF CHARACTERS

(In order of their appearance)

Leader, Preacher, Caller	Marvin Mertz
Brack Weaver	William Ives
Prison Guard	Ronald Harvey
Peters, a fellow-prisoner	Donald Kent
Jennie Parsons	Helen Brink
Jennie's Father	Donald Kiel
Thomas Bouche	James Zahlman
Two men	Kenneth Venderbush Robert Rodenhiser
Two women	Elizabeth Osborn Joan Weenink
Chorus and Dancers	The College Singers

"TRIAL BY JURY"

An Operatic Farce in One Act

Book by W. S. Gilbert — Music by Arthur Sullivan

DRAMATIS PERSONAE

The Learned Judge	Al Grady, Baritone
Angelina, the Plaintiff	Dorothy Burgess, Soprano
Edwin, the Defendant	Charles Large, Tenor
Counsel for the Plaintiff	Elaine Dryer, Contralto
Usher (Door-keeper)	Don Johnson, Tenor
Foreman of the Jury	John Fonner, Baritone
Clerk of the Court	Robert Binhammer

Henry Overley	Musical Director
Mabel Pearson Overley	Associate Musical Director
Eleanor Baum	Dramatic Director
Barbara Johnson	Dancing Director
Morrie Grinbarg	Art Director

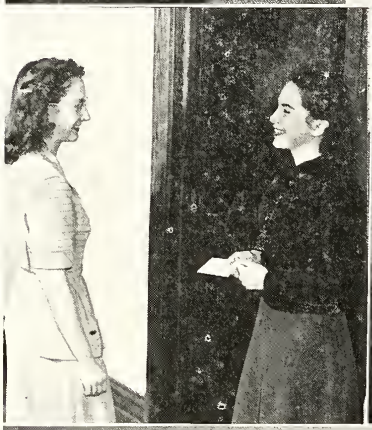

WASHINGTON BANQUET

On the evening of February 26, 1949, the most impressive of our social traditions was held in Welles Hall. The George Washington Banquet, presented annually by the Senate, provided the more formal link in our chain of college social events. With the hopes of making this, our 1949 version, the most successful of all banquets, the preparations and plans of the committees provided for the ultimate in blending color, novelty and dignity. The color was evidenced in the table decorations of red, white and blue flower arrangements amidst the faint glow of candlelight. The symbolic hatchet in the form of souvenir birds with matching placecards provided novelty, while the guests and the occasion blended to give formal dignity.

Donald McMurray, general chairman, Marguerite Davis, Richard Meyerson, Jack Powell, and Robert Rans served as committee chairmen and were responsible for the organization, planning, and workmanship.

John Leddy served as Toastmaster. Entertainment was furnished by the Women's Trio, and Albert Grady, while Kenneth Venderbush provided music during dinner. Our honored speaker for the evening was Dr. John Scott Everton, President-elect of the college. As special guests, Dr. and Mrs. Milton Simpson were honored in commemoration of their thirty years with the college family.

Dancing in Tredway to the music of Bobby Davidson climaxed an evening of enjoyment, an evening long to be remembered of our campus social life.

Gladys De Golia, Bettie Distin, Catherine Stuart, Queen Jane Hunter, June Weaver, Esther Bisbee, Norma Johnson

MAY FETE

"A Storybook Fantasy", the 1948 May Fete was complete in its theme throughout the day. The programs, in the form of gilt-edged storybooks, announced the evening pageant, the "Storybook Ball", and the fairyland dance held in Tredway from nine until twelve.

The crowning of the queen, Jane Hunter, was heralded by a daisy-chain of girls down chapel hill. Then for the enjoyment of the queen and her court, characters emerged from the pages of a book and presented their skits and dances for her. The Old Woman in the Shoe, Cinderella and her Prince Charming, and similar characters were impersonated by members of the literary societies on campus.

At the close of the pageant, the traditional May-pole dance was participated in by the entire dancing group, and proved to be a very effective and colorful climax.

SQUARING THE CIRCLE

"Squaring the Circle" is the comic tale of young love under the trying conditions of an extreme housing shortage in the new Russia. The serious minded Vasya and his more frivolous friend, Abram, share a dilapidated room loaned to them by the poet, Tonkonogov. Though allegedly "confirmed bachelors," both boys marry on the same sad day, unbeknown to each other. The room for two must now serve for four, and to complicate the tragedy, the poet returns unexpectedly. Vasya's wife is a kittenish home-girl named Ludmilla. Abram's choice is Tonya, an earnest, studious girl. After the initial mix-ups and hysterics are cleared up, the two couples and their poetic headache settle down.

Backstage work was just as important as the play itself. Hard-working students painted, hammered, and pieced together a striking set. Originally designed, hand-painted wallpaper formed the major background for the Russian apartment. Doors, windows, shelves, tables, and benches were all ably modeled to fit the play.

YOUTH ON THE CAMPUS

At Kalamazoo college, Kalamazoo, Mich. . . . Story in Grafic Magazine

LYNN MINZEY, Kalamazoo college junior, of South Bend, Indiana.

DONNA LANGE, sophomore, of Chicago.

INEZ WILLSON, freshman class secretary-treasurer, of Muskegon Heights, Mich.

JUNE WEAVER, senior, of Buffalo, N. Y.

MARILYN GLASER, sophomore, of South Bend, Ind.

KALAMAZOO STUDENTS FROM THE CHICAGO AREA.

DON McMURRAY, senior, of Western Springs, Ill., and Anne Wakeman, sophomore, of Grosse Pointe, Mich.

HOBEN HALL, residence for "K-college" men. All-college coffee hours are held i the lounge weekly.

CAMPUS GROUP—Girls, left to right: Evelyn Lough, freshman, of Chicago; Joanne Smith, freshman, of Chicago; Barbery Bird, sophomore, of Greenville, Mich.; Virginia Den Adel, junior, of Kalamazoo; Joanne Schroder, freshman, of Western Springs, Ill. Boys, all juniors, left to right: Dick Stiles of Kalamazoo, Bob Glickenhaus of New York, Louis Spatholt of Lake Geneva, Wis.

LIFE

Look

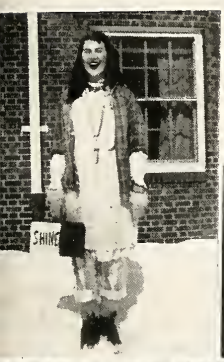

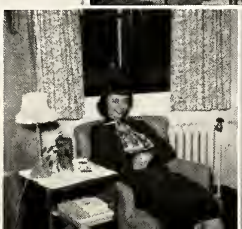

ORGANIZATIONS

The lightening spark of thought, k
awakens its express likeness in a
minds, and all blaze up togeth
combined fire.

dled,
usand
m

Standing: Kenneth Venderbush, Harry Travis, Donald McMurray, Robert Binhammer, Rex Holloway, Warren David, Frank Ware, Noble Sievers, Richard Broholm.
Seated: Marion Poller, Albert Grady, Robert Strumpfer, Joanne Schrier, Elaine Dryer.

SENATE

The Senate, executive committee and official representative of the Student Body, has spent a busy year under the leadership of President Robert Strumpfer. Lorraine Kiefer served as secretary until her graduation in February.

The purpose of the Senate is to promote extra-curricular activities, social events, and other projects of interest to the students.

Because of the new administrative body of the college, the Senate has had a freer hand in carrying out its busy schedule of activities. The group meets bi-monthly to discuss and act upon the activities and problems of the campus. The adviser is Mr. Ronald McCreary.

The climax of the Senate-sponsored social events of the year was the annual Washington Banquet held on February 26, 1949 in Welles Hall. Dr. John Scott Everton, president-elect of the college, was the speaker.

Through the auspices of the Senate several bus trips were made possible to out-of-town football and basketball games. Homecoming activities were also sponsored by the organization.

The Men's Union

The Men's Union for the year 1948-1949 was one of the most dynamic organizations on the Kalamazoo College campus.

Ably led by president Noble Sievers and secretary-treasurer Gerard Brennan, the Union inaugurated many new activities and services, and furthered considerably the original aim of the organization —to bring together in a fraternal fellowship all the men of the college.

The monthly meetings of the Union succeeded in bringing to the men of the college educational enlightenment as well as entertainment. One of the year's most memorable meetings was the gathering at which Morrie Grinbarg, head of the college Art Department, addressed the men.

One of the outstanding innovations initiated by the Men's Union this year was after-dinner dances, held in Hoben Lounge every Tuesday evening. Another new activity was a series of tours of industrial plants in the Kalamazoo area, to give students of the college an insight into the processes of industry and business with which they might come in contact after graduation.

The Union also sponsored two all-college informal dances, one in January and the other in May. In order to bolster school spirit, and to provide support for the traveling varsity teams, the Union chartered buses for several of the important "away" football and basketball games.

John Lundblad, Gerard Brennan, Noble Sievers

Women's League

The Women's League is the organization of all the women on campus. Its purpose is to promote unity among town and dormitory students by sponsoring certain joint activities and projects.

During the summer each new student is given an upper classman as her Big Sister. In the fall the League opens the first semester with a Big-Little Sister Party to give the old students an opportunity to meet and become acquainted with their little sisters.

Other affairs that the League sponsors annually include the Ginling Banquet, the Christmas Carol Service, the annual spring formal, a style show, and the May Fete.

The entire Women's League meets once each semester for a business meeting and an educational and social program. The League Council meets each month to transact the business. It is composed of the elected officers, appointed committee chairmen, and three faculty advisers: Mrs. McCreary, Miss Diebold, and Miss Earl.

Officers of the Women's League for the past year were: President, Elaine Dryer; Vice-President, Joanne Schrier; Secretary, Nancy Vercoe; and Treasurer, Martha Gaunt.

Seated: Mary Joslin, Joanne Schrier, Patricia Chrouch, Elaine Dryer, Nancy Vercoe
Standing: Dorothy Burgess, Elizabeth Osborn, Yvonne Lindsay, Florence Chisholm, Cleo Vlachos

Standing: Stanley Chalmers, Richard Meyerson, Richard Ferguson, Rex Holloway, Charles Wright, Wesley Schultz.
Seated: Joseph Pizzat, Al Grabarek, Mr. Ronald McCreary, Allyn Wright.

MEN'S RESIDENCES

With the opening of Harmon Hall to male resident students, it was decided by the men of both dormitories that it would be to their advantage to handle the affairs of Harmon Hall and Hoben Hall as a single unit.

As a result, a new constitution was formed creating a single governing body, the Joint House Council, which would elect a President and a Secretary, and choose a Social Chairman. The elected officers of both dormitories would comprise this council.

The President, Secretary, and Representative of each dormitory manage individual house affairs and occasionally hold separate house meetings. However, house meetings are generally conducted jointly in as much as most affairs directly concern all men. These meetings are presided over by the Joint House Council President.

As was stated in the installation charge to the new officers of the men's dormitories on February 3, 1949, "the experimental character of the government of Hoben and Harmon Halls has become an established institution." Innovations, in addition to the formal installation of officers, include: increased responsibility for proctors (added to the Constitution on September 23, 1948); an improved system for the election of officers; extended service by the Hoben store; student management of the recreation room in Hoben North; divisions of the dormitory for intramural competition; and the annual presentation of the De Waters' Honor award to the senior who has contributed the most to dormitory life during the current year.

JOINT HOUSE COUNCIL

First Semester		Second Semester
Joseph D'Augostino Pres. Hoben Hall	PRESIDENT	Albert Grabarek Rep. Hoben Hall
Harry Lieffers Rep. Harmon Hall	SECRETARY	Stanley Chalmers Sec. Hoben Hall
Allyn Wright Sec. Hoben Hall	MEMBER	Allyn Wright Pres. Hoben Hall
Joseph Pizzat Pres. Harmon Hall	MEMBER	Joseph Pizzat Pres. Harmon Hall
Richard Ferguson Sec. Harmon Hall	MEMBER	Rex Holloway Rep. Harmon Hall
Richard Meyerson Rep. Hoben Hall	MEMBER	Wesley Schultz Sec. Harmon Hall

EX OFFICIO

FINANCIAL SECRETARY ..... Robert Rans
ASSISTANT TO DIRECTOR ..... Charles Wright
DIRECTOR OF MEN'S RESIDENCES ..... R. C. McCreary
SOCIAL CHAIRMAN . . . . . Stanley Chalmers (1st semester)
Donald McMurray (2nd semester)

Standing: Mary Garbrecht, Anne Davison, Sue Strong, Margaret Seibert, Barbara Smith.
Seated: Evelyn Nelson, Georgine Phillips.

MARY TROWBRIDGE HOUSE

Reaching the top of Chapel Hill, one finds just across the road a familiar, but unimposing, building, unique in being the only woman's residence on campus. Behind its portals pass the lives of 170 girls, while its parlors and rooms are scenes of friendly get-togethers, gay floor parties, and the inevitable studying! Here, too, new friendships begin while old ones deepen their roots.

As governing body, the House Council had a busy and successful year, with the ever welcome aid of Mrs. Weissert, house director, and Miss Ruth Krueger, assistant director.

Highlighting this year's activities were the annual town-dorm party, the firelighting service following the first snowfall, a style show presented by the Women's League, the Christmas party, Homecoming and May Fete open houses, and the springtime formal "Easter Parade."

Because of increased enrollment during the past two years, Lovell Street House, not far from the campus, has been the residence for from ten to twelve coeds, this year's group being primarily seniors under the direction of Miss Mary Scott. Like Mary Trowbridge, it too had open houses and parties, but was also included in the Trowbridge formal and style show plans.

Officers for the year were: President, Georgine Phillips; 1st Vice-President; 1st semester, Evelyn Nelson; 2nd semester, Marilee Thorpe; 2nd Vice-President, Barbara Smith; Secretary, Sue Strong; Treasurer, Mary Garbrecht; House Recreational Chairman, Margaret Seibert; Freshman Representative, Anne Davison.

International Relations Club

The International Relations Club is composed of a group of students who are particularly interested in international affairs. The club meets once a month to enjoy outside speakers or movies pertaining to foreign affairs. Through these meetings, the students become better acquainted with our every day world problems and more interested in their solution. Officers for the year were: President, Donald Culp; Vice-President, Paul Hiyama; Secretary-Treasurer, Illene McCarl. Dr. Ivor D. Spencer is the group's sponsor.

Top row: George Flory, Louis Spatholt, Louis Stemnock, Harold Rohm, Herman Glaser, Richard Slezak, Nyle Clawson, Clarence King, Frank Minto.

Middle row: Dr. Ivor Spencer, Joan Dixon, Nancy Cilly, Nancy Morrison, Yvonne Lindsay, Barbara Gregory, Patricia Treat, Jane Roberts, Paul Hiyama.

Bottom row: Rosemarie Milne, Patricia Crouch, Illene McCarl, Mary Garbrecht, Esther Bisbee, Janet Sharpe, Cleo Vlachos.

FRENCH CLUB

For all students who have had one year of college French, Le Cercle Francais offers opportunities to use the language and become more acquainted with the culture and history of France. A few of the programs this year have been presented by the students themselves: Nyle Clawson spoke on his summer studies in Quebec and his trip in French Canada; Dominique Laurent of Fougeres, France, now a student at Western Michigan College, offered a very interesting program, and a talk with the aid of records on the development of French music since the Middle Ages was presented by Bill Smith. Other interesting programs were presented by adult speakers. Officers for the first and second semesters were: President, Lovell Dewey, Patricia Rohloff; Vice-President, Bill Smith, Eloise Quick; Secretary-Treasurer, Eloise Quick, Wayne Magee. Miss Virginia Earl is the club's adviser.

Seated: Miss Virginia Earl, Patricia Rohloff, Eloise Quick.

Standing: Phillip Mange, Bill Smith, Stephen Smith, Lovell Dewey, Wayne Magee.

THE SPANISH CLUB

This year the Spanish Club has become one of the most popular clubs on campus. The third Monday of each month is the Fiesta Day. Students in second year Spanish are eligible to join the organization.

The club's purpose is to draw students closer to the language and customs of the countries "South of the Border" through the presentation of outside speakers and movies.

The Christmas party was one of the most notable meetings of the year with its piñatas and posadas. This year the second annual Spanish Club dance took place in the spring and concluded another successful year.

Dr. Richard Olmsted is the club's adviser. The officers for the year included Mary Frances Giaciolli as president, Virginia Stickan as vice-president, and Lorraine Gillette as secretary-treasurer.

Seated: Patricia Crouch, Virginia Fowler, Dr. Richard Olmsted, Mary Frances Giaciolli, Virginia Stickan, Marguerite Lamb.

Standing, middle: Jane Ellenburg, Rosemarie Milne, Mary Ann Watson, Lorraine Gillette, Joan Dixon.

Standing, rear: Thomas Willson, Paul Lipschutz, Oscar Saldarriaga, George Lewis, Jack Laansma.

MARRIED VETERAN'S CLUB

The main function of the Married Veteran's organization is to promote social activity among married students attending Kalamazoo College. During the school year the club holds several parties, record dances, and picnics.

Another purpose for which the club was organized is to discuss whatever problems the members may have concerning the hutment areas. Meetings are held once a month, and each member has an opportunity to join in a discussion of any problems that affects the married veterans. If the difficulties are serious enough, committees are formed to solve them.

Seated: Mrs. Ted Engdahl, Mrs. Wayne Stone.

Standing: Franklyn Ware, William Sayers, Ted Engdahl, Robert Prudon.

Women's Recreational Association

The Women's Recreational Association opened its membership this year to all girls who participated in any W.R.A. sports during the year. The activities included archery, tennis, badminton, ping pong, basketball, volleyball, softball, and hiking.

Awards were eliminated by the point system, with the exception of three juniors and senior girls who received miniature "K"'s on the basis of skill, number of activities participated in, and general attitude. A revision of the constitution was also enacted with these changes. The W.R.A. banquet held in April welcomed the new members.

Sports nights, sponsored by the W.R.A., were held on Friday evenings in Tredway Gymnasium. Every student was welcome to participate in activities such as badminton, basketball, box hockey, ping pong, and volleyball.

Seated: Elaine Dryer, Yvonne Lindsay, Barbara Schreiber, Joan Klein.

Standing: Jean Collinson, Marguerite Lamb.

ECONOMICS CLUB

The Economics Club, functioning the second semester after a short leave from the campus, is now an active organization. Under the leadership of Dr. Julius Wendzel, the future businessmen have begun to study current economic problems with an eye to the future. A placement service, previously lacking in this field, has been worked on and results are now becoming evident. Composed entirely of men majoring in economics, the club feels it is one of the most qualified groups on the campus. Today's campus economists are tomorrow's leaders.

Seated: John Geer, Delio Frisoni, George Flory, Tom Nowlen, Alex Szabo, Henry Thole, Bob Johnson, Harry Peterson, Ed Glazer, Jim Copeland.

Standing: Bud Newland, Jacqueline Hord, Tom Ryan, Dick Slezak, John Nahikian, Chett Dragg, Bob Pitkethly, Joe Stermer, Wesley Schultz, Jerry Brennan, Dan McMurray, Bud Nilson, Hobart Smith, Jim Nawrot, Al Vits, Dick Huff, Bob Glickenhaus, Clarence King.

THE INDEX

The Index this year has been freed from faculty and administrative control. This has meant new opportunities for the editors to express their views, but also a new sense of responsibility to present both sides of every question.

On the other hand, the staff has dwindled to a fraction of its size in preceding years, which has put more of the burden of publishing the Index on the shoulders of the editors.

For fun and experience the editors have put out everything from a tabloid style to ultra-conservative news writing. Features have ranged from comic cartoons to serious discussions of world issues. Thanks to a new photography and engraving policy, the Index has been able to print more pictures than last year. By recommendation of the Administrative Committee, the Index was granted the increase in subsidy of twenty-five cents per student per semester.

The Index has tried to encourage student thinking through its columns of thought and opinion. Editorially it has attempted to foster just causes in so far as it was possible.

Warren David was editor and Don Kiel business manager for the year.

THE BOILING POT

The staff of the 1949 Boiling Pot have attempted to present a few new ideas in this year's annual. The two most notable changes are the expanded faculty section and the new advertising arrangement using a map of Kalamazoo. With the determination to make this the best issue of the Boiling Pot ever published, the staff began planning early last autumn and has worked diligently to carry through their ideas.

The editor, Marion Poller, was ably assisted by Margaret Seibert, who will be the editor of the 1950 Boiling Pot. Richard Meyerson very effectively managed the finances and succeeded in putting through this new advertising plan. Ed Hertz successfully handled the Variety Show which was given in March. Most of the photography work was done by Marvin Mantin and his assistants. Joseph Pizzat produced the art work that appears in this book and also assisted Wesley Schultz in designing the layout. Esther Bisbee capably handled the position of copy editor. Miss Virginia Earl was the Faculty Adviser.

W. J. M. D. RADIO STATION

Station W. J. M. D. was started in March of 1947 by Jack Dentler, a 1948 graduate, with his own equipment in his own room and with one partner. From there it moved to the Hoben Hall attic. In the school year of 1947-48 the station was moved to Jack's new room in Harmon Hall with more records and a staff of eight.

This fall the station was organized with a new transmitter and an amplifier. Later a turntable for electrical transcriptions and eight-hundred records were added. There now is a separate room in Harmon Hall for the station. A Board of Directors, which consists of George Berry, Allen Harbach, Burton Swan, Albert Vits, Paul Lipschutz, and Donald Kiel, determines the policy of the station. The W. J. M. D. faculty advisor is Mr. Ronald McCreary. A constitution is in the making.

The radio staff now consists of thirty-five men and women students. The girls have the Trowbridge Hour each evening and help in the afternoon, engineering and doing clerical work.

W. J. M. D. is owned and operated by the students of Kalamazoo College as a Campus service.

Top Row: Donald Gibbings, Donald Harden, Norman Armstrong, Marvin Mertz, Donald Kiel, Jack Thorsberg, —, Robert Anderson, Robert Schwartz.

Middle: Margharita Davis, Richard Carrington, David De Vos, Parke Brown, Maurice Nelson, Bruce Bauer, Glen Hulbert, William Glen, Ralph Gillam, Phillip Mange, Marvin Feman, Director.

Bottom: Barbara Gregory, Kathleen Fleming, Carol Kruse, Luann Herndier, Billie DeShane, Mary Kersjes, Florence Waterman, Bettye Field.

BAND

Under the capable direction of Marvin Feman, the band has become a larger and better skilled group. Some of its activities included playing for pep rallies, football, and basketball games, Bach Festival, musical programs in Chapel, spring concerts, Homecoming, and the May Fete. Something new which was initiated in the band this year was marching with a drum majorette between halves at the football games. Margharita Davis was drum majorette. The officers of the band were: president—Jack Thorsberg, vice-president—Ralph Gillam, and manager and librarian—Robert Anderson.

CHEER LEADERS

This year's cheer-leading squad began with eight members, but by basketball season its members were reduced to six. They revised, added, and discarded cheers throughout the year. The most notable change was that the girls obtained uniforms. However, there were underlying changes not seen by the average student. This year there was more backing because of a pep committee and a faculty advisor. There were more help with equipment, and a constitution was drawn up governing the cheer-leading squad.

Mary Jaslin, Joan Schroeder, Janet Brown, Patricia Voorhees, Frances Pulliam, Beverly Carlyle

COLLEGE SINGERS

Curtain calls, stage makeup and costuming, and orchestral accompaniment for "A Night of Opera" took up most of the first semester's activities for the College Singers. With the cooperation of the Speech, Drama, Art, and Physical Education Departments, the Music Department presented two short operas—the comic Gilbert and Sullivan "Trial by Jury" and the folk opera, "Down In The Valley", featuring the song of the same name. Under the direction of Mr. Overley, the evening's entertainment was presented in the Central High School auditorium and received much acclaim. In conjunction with the Central High School presentation, the Singers gave two preview sketches in chapel and on the radio.

Aside from the operas, the College Singers presented several musical programs for chapel, assisted in the Religious Emphasis Week program, and sang over the radio. Added to these are the benediction responses sung by the choir in chapel every morning and the special anthems presented from time to time.

The officers for the year were: Robert Cross, President; Elizabeth Osborn, Vice-President; Barbara Smith, Secretary; and Don Kent, Treasurer.

OVERLEY SOCIETY

The Overley Society is a campus organization of which all students of applied music are members. Besides musical entertainment, its monthly meetings in the chapel include a brief business meeting, talks about literature, and current events in the musical world. But perhaps its greatest value is in the experience of performing before fellow members.

Sponsors of the Society are Mr. and Mrs. Henry Overley who generously give their time and effort.

Elected as officers for the year were: President—Mary Garbrecht, Vice-President—Marjorie Meyer, Secretary—Beverly Dunn, Treasurer—Harold Johnson, Program Co-Chairmen—Marilee Thorpe and Kenneth Venderbush, Refreshment Chairman—Eloise Quick.

WOMEN'S TRIO

The Women's Varsity Trio, which consisted of Dorothy Burgess, soprano, Eloise Quick, second soprano, and Elaine Dryer, contralto, started its third season by singing for a Chapel program. The girls' engagements this year took them to Saugatuck and Chicago, where they sang for alumni groups. They also sang for local groups, such as the Employees' Union at the State Hospital and for women's clubs.

Mary Garbrecht, Elaine Dryer, Eloise Quick
Dorothy Burgess.

MALE QUARTET

Donald Harrington, tenor, Robert Cross, tenor and leader of the group, William Ives, baritone, and Paul Gleason, bass, are called the Kalamazoo College Male Quartette. Although not sponsored by any department of the college, they present programs for school functions and especially radio programs. Their other activities include singing for various civic organizations who wish this type of entertainment. To this group, singing is a pleasure. It is their desire to add to the enjoyment and enlightenment of their listener by keeping alive and popular many of the old familiar "barbershop" melodies.

Donald Harrington, Robert Cross, Paul Gleason,
William Ives.

OFFICERS OF CENTURY FORUM

Richard Meyerson, Allyn Wright, Harry Lieffers, Robert Gibson, Harold Rohm, Gerard Brennan.

CENTURY FORUM

Traditionally known as the "Most Active Men's Society on Campus," the Centuries continued to live up to that title throughout the year. The organization represents a cross section of the campus. The saying "We Lead, Others Follow," fits the actions of the Century Forum very well.

The men of the Purple and White contributed greatly to the enthusiasm of the school as they led and directed the pep rallies. They were also outstanding at the football games as they passed out confetti, and formed the nucleus of the cheering section. They retained the "Boiling Pot," the traditional Homecoming trophy, as the reward for their prize-winning display.

Century men have always been noted for their promotional ability, and this year was no exception. After redecorating their club room, the Centuries sponsored a great Jam Session, and culminated the year with their annual dinner-dance at the Hart Hotel in Battle Creek. This affair was the biggest and best of all the previous social functions. The phrase "Century Night Tonight," became commonplace on campus whenever a Century activity was in progress.

First Semester		Second Semester
Harry Lieffers	PRESIDENT	John Lunblad
Richard Ferguson	VICE-PRESIDENT	Richard Meyerson
Harold Rohm	SECRETARY	Robert Gibson
Gerard Brennan	TREASURER	Allyn Wright

MEMBERS OF CENTURIES

Howard Anderson
Bruce Bauer
Alan Beebe
Gerard Brennan
Harry Brown
John Bungert
Robert Birchfield
Stanley Chalmers
James Copeland
James Corfield
John Cummings
Joseph D'Agostino
Edward Deane
Chester Drag
Robert Dye
Dale Discher
James Edwards
William Evans
Richard Ferguson
Robert Gibson
Edward Glaser
Al Grabarek
Jack Harris
Donald Hassberger
Edward Hertz
Rex Holloway
Robert Johnson
Harold Knight
John Leddy
Harry Lieffers
Conrad Lach
John Lundblad
Donald MacMurray
Wallace Melson
Richard Meyerson
Raymond Nahikian
David Nilson
Robert Rans
Paul Roberts
Harold Rohm
William Sayers
Noble Sievers
Howard Southworth
Louis Spatholt
Donald Speight
Thomas Taft
Frederick Tholen
John Urbank
Laurence Vickery
Frank Walters
Frederick Winkler
Allyn Wright
Mark Zarbock

OFFICERS OF PHI LAMBDA

William Ives, Stewart Ross, Wendell Discher, Jack Thorsberg, Paul Hiyama, Harold Fuller, John Overley.

PHI LAMBDA

Phi Lambda. The past year has been one of continued activity and progress for this society, organized in 1865 as the Philolexian Lyceum. Outstanding among the accomplishments of the year was the complete redecoration of its room, which now features walls of knotty pine and a new lighting system.

The Philos have been active in campus affairs and point with pride to their members in the student government, including, among others, president and athletic manager of the student body, and the editor of the Index.

A friendly atmosphere is keynoted in this organization. Members recall the good times had at the fall and spring steak fries. Guest speakers and refreshments at meetings added to the pleasures of the year. Other activities included the serenading of the girls at Mary Trowbridge with Christmas carols dedicated to the Philo's sister society, the Alpha Sigs, and the hilarious initiation of pledges.

First Semester	OFFICERS	Second Semester
Jack Thorsberg	PRESIDENT	Wendell Discher
Wendell Discher	VICE-PRESIDENT	Kendrith Rowland
Paul Hiyama	SECRETARY	Halladay Flynn
John Overley	TREASURER	Phillip Mange
William Ives	CHAPLAIN	Bruce Bowman
Albert Vits	SERGEANT-AT-ARMS	Albert Vits
Stewart Ross	LIAISON OFFICER TO ALPHA SIGS	Harold Fuller

MEMBERS—SECOND SEMESTER

Adrianson, Gerald
Anderson, Robert
Armstrong, Norman
Binhammer, Robert
Bishop, Thomas
Bowman, Bruce
Broholm, Richard
Brown, Parke
Broyles, Rex
Bungert, Charles
Carrington, Richard
Chase, Charles
Conklin, Roger
Cross, Robert
Dam, Richard
David, Warren
DeVos, David
Discher, Wendell
Dolenga, Arthur
Draper, Paul
Flynn, Halladay
Fonner, John
Foster, John
Fry, William
Fuller, Harold
Gillam, Ralph
Grady, Albert
Grant, Hector
Greene, D. Wayne
Harbach, Allen
Hiyama, Paul
Hoff, Richard
Ives, William
Jones, Paul
Kennedy, Hugh
Kent, Donald
Ketcham, Robert
Kokinakes, John
Laansma, John
Lewis, George
Lipschultz, Paul
Magas, Thomas
Magee, Wayne
Mange, Phillip
McCandliss, William
Mertz, Marvin
Mills, Kenneth
Nahikian, John
Nelson, Maurice
Nowlen, Thomas
Orr, David
Overley, John
Pizzat, Joseph
Pollie, Donald
Powell, John
Reed, Melvin
Rifenberg, John
Radenhiser, Robert
Rowland, Kendrith
Schau, Marshall
Serrin, Richard
Simanton, Robert
Smith, William
Smith, Frederick
Smith, Stephen
Starbuck, Charles
Strumpfer, Robert
Svendson, Lester
Swan, Burton
Thorsberg, Jack
Tomaszewski, Raymond
Van Horn, Donald
Van Valkenberg, Wade
Vits, Albert
Ziegert, Jack

OFFICERS OF SIGMA RHO SIGMA

John Geer, Donald Brink, Donald Culp, Donald Harrington, John Root.

SIGMA RHO SIGMA

The Sherwood Rhetorical Society or Sigma Rho Sigma was organized in 1851 and is not only the oldest society on the campus, but one of the oldest societies in the State of Michigan. The Sherwoods meet every Wednesday evening in their own room on the second floor of Tredway Gymnasium.

Under the able direction of President Donald Culp and his staff, the Sherwoods were active throughout the first semester. Marvin Mantin was elected to head the society for the second semester, and under his leadership there arose another gust of enthusiasm. Alumni meetings were planned whereby many old members, some of whom are now prominent townspeople, shall meet regularly in the future. This is typical of the fraternal relationship that has been established within the Society, for "Once a Sherwood, always a Sherwood."

The Society continues to make history through fraternity. It endeavors to promote one of its slogans that, "A fellowship in learning shall make its contribution to a fellowship in living."

1st Semester Officers		2nd Semester Officers
Donald Culp	PRESIDENT	Marvin Mantin
Donald Harrington	VICE - PRESIDENT	Donald Brink
John Geer	SECRETARY	Bob Glickenhaus
John Root	TREASURER	Donald Kiel

ACTIVE MEMBERS, SHERWOOD SOCIETY

Alberti, Leo
Bierema, Everett
Brink, Donald
Brylowski, Walter
Cahill, Dave
Carter, Edward
Chambers, William
Clark, William
Collins, Ben
Culp, Donald
Culp, Robert
Cunningham, Robert
Davis, Alvah
Dolbee, Gordon
Eaton, John
Emerick, William
Fisher, Mort
Geer, John
Ginnebaugh, Leonard
Glen, William
Glickenhaus, Robert
Harrington, Donald
Hartleb, Ted
Hascall, Al
Herrick, Oakley
Hill, Rod
Hopkins, Robert
Jamieson, Malcolm
Kaser, Maurice
Kiel, Donald
Larkin, Dan
Mahue, Louis
Mantin, Marvin
Miyagawa, James
Mayer, Lawrence
Monk, Harley
Nezamis, Christ
Nichols, Walter
Norrix, Loy Gene
Peterson, Harry
Pike, Kermit
Root, John
Salazar, Alvaro
Schneider, Elwood
Schroeder, Norman
Sentz, John
Stermer, Joseph
Sunderland, Jack
Travis, Harry
Van Cura, Joseph
Van Duzer, John
Van Giesen, James
Velek, Earl
Wolff, Donald

EURODELPHIAN GAMMA LITERARY SOCIETY

The Eurodelphian Gamma Society is the oldest of the three women's societies, being chartered in 1856.

One of the first projects of the organization was the complete redecoration of the society room, including the refinishing of every piece of furniture and renewing several pieces of upholstery.

Highlighting some of the social activities were Dr. Milton Simpson who presented an inspiring talk on three contemporary American authors, and Dr. Robert Kilgore of Kalamazoo who spoke an "The Symptomologies of Cancer."

The annual Euro-Sherwood Christmas Party, held in the Euro room, continued the tradition of the brother and sister societies and was a long-remembered event. Decorations for Homecoming, the annual Open Meeting, and the St .Patrick's Day dance put on by the Euros in Hoben Hall completed the social calendar.

Officers for first semester		Officers for second semester
Barbara Schreiber	PRESIDENT	Virginia Sikkenga
Nancy Vercoe	VICE-PRESIDENT	Barbara DeLong
Lorraine Gillette	SECRETARY	Elizabeth Moore
Yvonne Lindsay	TREASURER	Alice Koning
Barbara DeLong	ALUMNAE SECRETARY	Rose Marie Damm

MEMBERS OF EURODELPHIAN GAMMA

Judy Bevan
Joan Bowman
Rosemarie Brandt
Dorothy Burgess
Velva Coburn
Emily Collins
Irene Currie
Rose Marie Damm
Gladys De Golia
Barbara De Long
Elaine Dryer
Mary Garbrecht
Patricia Garrity
Lorraine Gillette
Nan Hatch
Marjorie Hickman
Nona Jane Hobbs
Mardell Jacobs
Mary Kerjes
Janet Knobloch
Alice Koning
Donna Lange
Yvonne Lindsey
Lynette Minzey
Illene McCarl
Elizabeth Moore
Georgine Phillips
Marion Poller
Ann Purnell
Rosalynde Ramseyer
Mary Jo Rix
Romayne Rubson
Jane Salomon
Doris Schmid
Barbara Schreiber
Joanne Schrier
Marilyn Shell
Virginia Sikkenga
Hilda Stewart
Nancy Stickler
June Studhalter
Ellen Tompkins
Nancy Townsley
Evelyn Utz
Nancy Vercoe
Betty Wall
Mary Ann Watson
June Weaver
Mary Ann Whan
Inez Wilson

KAPPA PI SOCIETY

Kappa Pi Society was formed at the request of the Dean of Women and held its first meeting March 30, 1906. It was the second women's society to be organized on the campus.

Annual events during the year included an open meeting for new women students, a spring tea for the faculty, and a literary meeting at which Dr. Milton Simpson served as critic.

For Homecoming the Kappas decorated Mandelle Memorial Library and won first prize. They also took part in selling concessions at football games, joined with their brother society, the Centuries, for a picnic at Milham Park, and got a good start in redecorating the society room. The first social event of the second semester was a pledge tea and formal initiation for the new members climaxed by a dinner at the Columbia Hotel.

First Semester	OFFICERS	Second Semester
Cleo Vlachos	PRESIDENT	Cleo Vlachos
Lorraine Kiefer	VICE - PRESIDENT	Nancy Holland-Moritz
Sue Strong	RECORDING SECRETARY	Barbery Bird
Doris Daub	COR. SECRETARY	Mary Frances Giacialli
Anne Wakeman	ALUMNAE SECRETARY	Anne Wakeman
Jane Tyndal	CHAPLAIN	Marilyn Glaser
Patricia Treat	PARLIAMENTARIAN	Beverly Carlile
Virginia Fowler	TREASURER	Jean Shivel
Jean Shivel	USHERS	Ann Leander
Florence Blymier		Jean Collinson

MEMBERS OF KAPPA PI

Barbery Bird
Florence Blymier
Eleanor Born
Sharon Burnham
Virginia Burke
Beverly Carlile
Jean Collinson
Lucia Crane
Joan Dixon
Sally Elam
Jane Ellenberg
Mary Frances Giacialli
Lynn Gladstone
Marilyn Glaser
Barbara Goodrich
Nancy Graf
Virginia Fowler
Nancy Holland-Moritz
Janet Jeffirs
Marcia Johnson
Marian Kaestner
Patricia Huscher
Winifred Hardy
Shirley Konzen
Marguerite Lamb
Joan Lauer
Ann Leander
Barbara Minor
Rita Ottenweller
Collene Perrin
Patricia Praeger
Frances Pulliam
Joan Reade
Jean Richardson
Alice Ritzema
Jane Roberts
Janet Robinson
Joan Robinson
Patricia Rohloff
Arlyle Ruch
Jean Shivel
Jean Simon
Charlotte Slater
Jo Anne Smith
Sue Ann Strong
Joanne Schroder
Patricia Treat
Jane Tyndal
Cleo Vlachos
Anne Wakeman
Susan Waters
Sally Ann Wise
Rosemary Young

ALPHA SIGMA DELTA SOCIETY

The Alpha Sigma Delta Society is the youngest and largest of the women's societies, being organized in 1920, and now having 68 members.

This year it began its active season by planning its novel Homecoming display. This was followed by an open meeting held in November for all prospective pledges. The society mother, Mrs. Herbert C. Jackson, graciously entertained both the old and new members at a formal dinner which followed the annual candlelight initiation service. Another annual event was the chili dinner. This get-together was for the purpose of becoming acquainted with the new members. In the spring, the Alpha Sigs had their traditional joint steak fry with their brother society, the Philos.

First Semester	OFFICERS	Second Semester
Florence Chisholm	PRESIDENT	Mary Lou Harvey
Marilee Thorpe	FIRST VICE-PRESIDENT	Elizabeth Osborn
Marguerite Johnson	SECOND VICE-PRESIDENT	Donna Legerstee
Nancy Morrison	RECORDING SECRETARY	Barbara Gregory
Jean Smith	COR. SECRETARY	Martha Gaunt
Evelyn Nelson	TREASURER	Betty Glen
Betty Glen	SUB-TREASURER	Betty Lavaty
Marjorie Meyer, Nancy Cilley.	USHERS	Marjorie Meyer, Nancy Cilley.

MEMBERS OF ALPHA SIGMA DELTA

Joyce Allen
Suzanne Barrett
Esther Bisbee
Muriel Burnham
Marilyn Brattstrom
Caroline Burns
Florence Chisholm
Patricia Chrouch
Nancy Cilley
Elaine Clark
Betty Colvin
Mary Danielson
Patricia Davis
Anne Davison
Billie De Shane
Bette Distin
Shirley Edison
Kathleen Flemming
Jean Marie Fox
Martha Gaunt
Nancy Giffels
Betty Glen
Barbara Gregory
Mary Lou Harvey
Luann Herndier
Shirley Hill
Marjorie Hill
Elaine Hrach
Berna Jackson
Marguerite Johnson
Mary Joslin
Helen Keating
Joan Klein
Carol Kruse
Janice Kuenzli
Louise Lacey
Betty Lavaty
Geraldine Lee
Donna Legerstee
Polly Linderman
Joan Lindskold
Delores Matheny
Joan McGeachy
Marjorie Meyers
Phyllis Millspaugh
Rosemarie Milne
Elizabeth Morris
Nancy Morrison
Evelyn Nelson
Elizabeth Osborn
Mary Osborne
Cynthia Quick
Eloise Quick
Verdonne Peterson
Carol Pletcher
Patricia Schillinger
Gwen Schwartz
Margaret Seibert
Janet Sharpe
Barbara Smith
Jean Smith
Virginia Stickan
Joyce Stowell
Marilee Thorpe
Patricia Vorhees
Florence Waterman
Carol Weigle
Helen Zeedyk

Top row: Ralph Gillam, Phyllis Millspaugh, Florence Chisholm, Robert Ketcham, Norman Armstrong, Robert Cross, Richard Broholm, Hugh Kennedy.

Second row: Barbara Smith, Robert Radenhiser, Geraldine Lee, Dolores Matheny, Joan Klein, Paul Gleason, Shirley Hill.

Bottom row: Bruce Bowman, Joanne Schrier, William Des Autels, Rev. Roland Pickhardt.

KAPPA DELTA CHI

Kappa Delta Chi, formed in 1941, is the campus organization for those students who plan to enter full time Christian service and church related vocations.

Meetings are held twice a month for the purpose of worship, fellowship, and study.

This year the group had the honor of becoming the Alpha Chapter of the national Kappa Delta Chi, a society open to all students who are planning to dedicate their lives to Christian service in the colleges throughout the country.

Officers of the local chapter are: President—Bruce Bowman; Vice-President and Program Chairman—William Des Autels; Secretary-Treasurer 1st Semester—Joanne Schrier; Secretary-Treasurer 2nd Semester—Elizabeth Osborn.

CHRISTIAN ASSOCIATION

Organized in the fall of 1948, the Christian Association's presence was immediately felt as it followed its purpose, "To unite through fellowship and service all of those believing in the Christian way of life." Developing because of the need for an organization which would include every student, interest in the Christian Association was immediately aroused by its freshman orientation program and its all-college get-acquainted party. By bringing outstanding speakers to the campus, and by accepting projects of social aid in the community, it has made a great contribution to campus life.

Back Row: Melvin Reed, Halladay Flynn, Hugh Kennedy,
Front row: Roland Pickhardt, Bradley Allen.

Back Row: Richard Draper, Joanne Schrier, Muriel Burnham, Nanette Pierce, Barbara Smith, Wayne Green, Robert Rodenhiser.
Front Row: Charles Gore, Robert Cross, Jack Powell, Sue Strong, Stephen Smith, Marvin Mantin, Robert Treat.

CAMPUS CHEST

The students and faculty pledged over $1000 in the second annual drive of the Campus Chest. This amount was divided among the World Student Service Fund, "Care", Cancer, and Infantile Paralysis Foundations. The single drive that the Campus Chest makes each year is the only occasion on which students are approached to make donations to charities. The Campus Chest is approved by the Student Senate and is under the direction of the Religious Affairs Committee.

RELIGIOUS AFFAIRS COMMITTEE

The Religious Affairs Committee, which includes a chairman appointed by the Senate and two representatives from each class, has assisted in sponsoring student religious activities on campus in a sincere attempt to give meaning and purpose to the spiritual life of the students.

Back Row: Kendrith Rowland, Robert Cross, Richard Broholm.
Front Row: Roland Pickhardt, Phyllis Millspaugh.

Among the many activities promoted by the committee were the weekly meditations under the direction of Joyce Stowell; Sunday afternoon Vesper services planned by Phyllis Millspaugh and her sub-committee; and an occasional Sunday evening hymn sing. Publicity for these and other functions was ably handled by Kendrith Rowland. A hospitality committee headed by Robert Cross helped make visiting clergy and other guests of the college feel at home. The entire committee helped to plan and direct this year's Religious Emphasis Week which was led by Dr. Gordon Poteat and Mrs. James Wyker with "The Supreme Interpretation of Life" as the theme for the week.

Back Row: Harry Travis, Mark Zarbock, Robert Culp, Noble Sievers
Front Row: Elizabeth Osborn, John Lundblad, Gwendolyn Schwartz, Donald Brink

PI KAPPA DELTA

FORENSICS

Kalamazoo Colleges' forensics groups, under the able direction of Dr. Ethel Kaump and Harry Travis, Student Manager, enjoyed a successful season.

In the Michigan Intercollegiate Speech League contest, John Lunblad delivered an oration that placed second. Elizabeth Osborne and Harry Travis brought further honor to the school's speech department in the Extemporaneous League contest.

Dr. Kaump's debate team, the largest ever formed, was under the management of Bob Culp. With the year's debate question, "Should Federal Aid Be Made Available to Public Elementary and Secondary Schools by Means of Annual Grants,?" the debating group traveled often and returned with favorable results.

Delegations were sent to Notre Dame University to compete in the Michigan Interstate Speech Tournament and also to the University of Wisconsin where they participated in the Delta Sigma Rho tournament.

The Michigan Alpha chapter of the Phi Kappa Delta, an honorary forensic society, gives recognition to those students who participated and contributed outstanding work to the Kalamazoo College speech activities. Harry Travis served as the acting president.

Back row: John Lundblad, John Leddy, Harry Travis
Front row: Elizabeth Osborn, Mary Lou Harvey, Betty Colvin, Beverly Carlile, Gwendolyn Schwartz

FORENSICS

DEBATERS

Back Row: Kendrith Rowland, Bradley Allen, Robert Culp, Donald Brink, Robert Ketcham, Nyle Clawson, Noble Sievers
Front Row: Elizabeth Osborn, Bette Wall, Mary Lou Harvey, Joan Lindskold

Back Row: Margaret Seibert, Sue Strong, Elizabeth Moore, Alice Koning, Marion Poller.
Front Row: Helen Keating, Jane Tyndal, Joyce Stowell.

ALPHA LAMBDA DELTA

Alpha Lambda Delta, one of the two national organizations on campus, was introduced to this college in 1942. An honorary fraternity, it includes only those freshman girls who have attained a 2.5 average during their first year. Membership is maintained during the entire course and is signified by a tiny gold candle.

Officers for the year were: Jane Tyndal, president; Helen Keating, vice-president; Louise Lacey, secretary; and Joyce Stowell, treasurer. Advisers to the group were Marion Poller, a senior member, and Mrs. Lindley Mills of the faculty.

WHO'S WHO

Who's Who in American Universities and Colleges is a national organizatoin which recognizes in an annual publication students from hundreds of American campuses. Nominations are made by a faculty committee from among those juniors and seniors who excell in leadership, scholarship, character, and integrity. Final selection is made by the editors of the publication. The quota for Kalamazoo College is twelve students.

Seated: Elaine Dryer, Jack Powell, Thomas Thompson, Mark Zarbock, Florence Chisholm.
Standing: John Lundblad, Harold Johnson, Robert Cross, Stephen Smith, Wayne Green.
Not Pictured: Lorraine Kiefer, Bradley Allen.

Seated: Patricia Crouch, Sally Wise, Sally Elam, Sally Ritzema, Elizabeth Osborn, Miss Eleanor Baum, June Weaver, Colleen Perrin, Marion Poller, Patricia Huscher, Irene Currie, Nancy Towsley.
Standing: Gerald Adrianson, Donald Kiel, Robert Dye, John Van Duzer, Roger Conklin, Robert Binhammer, Richard Meyerson, Donald Kent.

THE COLLEGE PLAYERS

Although the College Players lost many of its outstanding members via the transfer route since its superb production of Moliere's "Imaginary Invalid" given last spring as the commencement play, it still remains as an active organization on campus. Once again this year the club was under the careful guidance of Miss Eleanor Baum. Through her leadership and supervision, the College Players were able to produce the highly successful Russian comedy "Squaring the Circle." Rosemarie Brandt, Bette Wall, Wayne Magee, and Loy Norrix took the leading roles. Next on the agenda was the repeat performance of the "Penny Jamboree." Soon after this presentation the "Night of Opera" was under way. Although the club as such was not directly involved, much was done by individual members to make it a big success. All makeup, some of the acting, and the scenery building were done by the members. Concluding the season's activities was the enjoyable commencement play entitled "The Yellow Jacket" given at the Civic Theater in Kalamazoo.

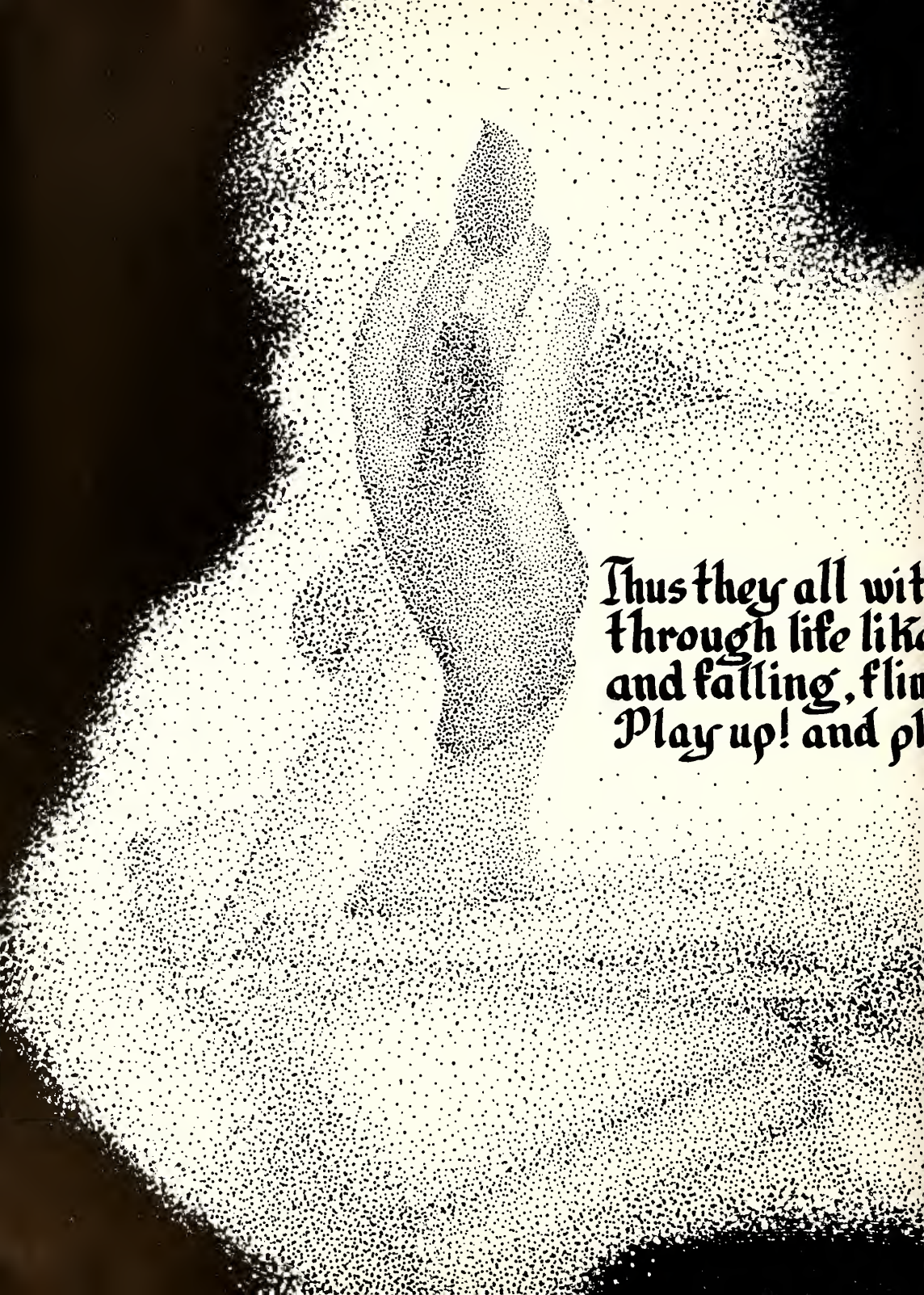
Thus they all wit
through life lik
and falling, flin
Play up! and pl

ATHLETICS

a joyful mind bear
torch in flame,
to the host behind....
the game!

FOOTBALL SCHEDULE

K. 13	VALPARAISO	20
20	WHEATON	27
0	DE PAUW	6
14	ALBION	0
14	HOMECOMING · ADRIAN	13
0	ALMA	13
13	CARROLL	12
9	HOPE	7
13	HILLSDALE	13

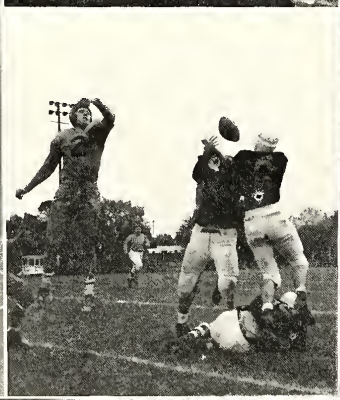

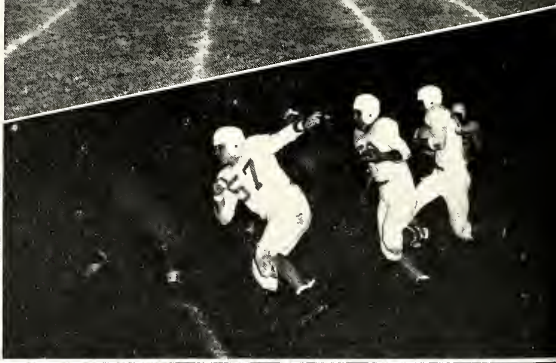

FOOTBALL

The football season of 1948 can be called a season of ups and downs. The Hornet schedule, the toughest ever for the team, brought our gridiron stalwarts up against four very strong foes besides the five evenly balanced teams in the M.I.A.A. conference. Meeting Valparaiso, Wheaton, and DePauw on successive week-ends, and Carroll College later in the season, the Hornet's strength was strained by injuries, and the three subsequent defeats hounded them. However, the "K" men, playing a commendable brand of football came out of these games fighting savagely and, but for costly casualties, could have won as easily as they lost the first three games.

In the M.I.A.A. conference fortune also shadowed the chances for another share in the football title. Coaches Robert Nulf and Lloyd "Dob" Grow were constantly harassed by a lack of reserve power due to injuries. The result was that the Hornets were never at their full strength throughout the season. However, even with such a situation the Orange and Black took second place with three wins, one loss and a tie.

Although second in the conference, the Kalamazoo eleven were well respected for their ability and this was shown as four members of the squad were voted All-Conference honors—Ed Poth at End, Captain Al Grabarek at Tackle, Ken Youngs at Halfback, and Charley Stanski at Quarterback. Graduation took only one member of this year's squad when Captain Al Grabarek received his diploma in June.

BASKETBALL SCHEDULE
K. 44 CALVIN 42
44 ALMA 41
46 HOPE 44
52 DETROIT 55
42 VALPARAISO 72
53 ALBION 57
39 HILLSDALE 47
48 ADRIAN 39
42 WABASH 56
48 DETROIT 42
45 ALMA 62
47 HOPE 44
66 ALBION 72
56 HILLSDALE 64
59 CALVIN 51
56 DE PAUW 57
61 ADRIAN 54
54 CARROLL 47
82 94 89 91 97 84 88
86 95 83 80 92 85

Top Row: R. Harvey; mgr., B. Sayers, F. Cuda, B. Prudon, E. Poth, J. Sentz, B. Bos, C. Barkowski, "Dob" Grow; Coach.
Bot. Row: B. Simanton, D. Culp, J. Pizzat, F. Walters, C. Honess; Captain, C. Stanski.

BASKETBALL

With ten lettermen returning, in addition to such newcomers as William Bos, John Sentz, and Frank Cuda, the 1948-49 Hornet Cage squad of Coach Lloyd "Dob" Grow's undertook its eighteen game schedule. The Orange and Black, who had finished fourth in the conference last year, seemed to have the reserve strength that had been lacking in previous seasons.

Misfortune struck the team early in the year as All-M.I.A.A. guard Charlie Stanski was injured and saw only limited action the remainder of the season. However, the offensive power of Frank "Bucky' Walters and Bill Bos seemed to stem the tide many times when necessary. Walters led the team, and the conference, in scoring, and received the Garrison Trophy for the team's most valuable player for the second year in a row. Captain Carroll "Pinky" Honess, Ed Poth, and Bob Simanton rounded out the starting five.

The team reached its peak when it defeated the University of Detroit Titans 48-42. The Hornets played two overtime games, splitting them, and beat Hope College twice for the first time in seventeen years. With an overall record of nine wins and nine losses, and five wins and losses in the conference, the Orange and Black tied for second place in the M.I.A.A. with Albion and Alma.

Bucky Walters was voted All-Conference honors and Bill Bos received second team acclaim. The "K" cagers lost only one man this season when Captain Pinky Honess graduated in June.

The first official Freshman basketball team in the history of Kalamazoo College played an eight game schedule during the 1948-49 season. Meeting teams from Calvin and Hope Colleges, Benton Harbor Junior College, and local teams from the Upjohn and Sergeant's Fuel Companies, the "Little Hornets" won four and lost four. Scoring honors went to Tom Willson with Lee Van Haften a close second, and Don Arboe, Jack Davis, and Dick Cain completed the starting quintette. Hope College was the only other M.I.A.A. school to have a Freshman squad, and the Orange and Black defeated the Dutchmen decisively both times the teams met.

Top Row: R. Branch, L. Van Haaften, K. Wilson, D. Larkin, T. Willson, D. Arboe, D. Parsons, L. Grow; Coach.
Bot. Row: J. Davis, J. Stap, R. Rafferty, A. Busby, D. Cain, R. Marcinek.

TRACK

The most improved athletic team here at Kalamazoo College is the track team under the guidance of Lloyd "Dob" Grow and Frank Ware. The Thinclads, who were sixth in the M.I.A.A. in 1947 amazed everyone as they copped third spot last year. Led by hurdler Mel Reed and distancemen Steve Smith and Fred Winkler, the Orange and Black surprised the entrie conference when they finished the season behind Albion and Adrian.

This year there were thirteen returning lettermen and another schedule similar to last year's including a triangular meet with Detroit and Carroll. A new member to the squad was Christ Nezamis, who placed second in the M.I.A.A. cross country meet, and was a distanceman. Everyone was looking for another surprising season from the Hornet speedsters.

Frank Ware and Dob Grow

CROSS COUNTRY

The 1948-49 Cross-Country team guided for the third year by student-coach Franklyn Ware met the five conference opponents in dual meets, winning three and losing two. With the running of such returning lettermen as Steve Smith, and Fred Winkler the Orange and Black appeared to have the strongest one-two punch in the conference. Tragedy struck the team before the first meet however, as Captain Stephen Smith received a serious foot injury, thus eliminating him from competition for the season. The addition of Freshman Christ Nezamis greatly aided the team in Smith's absence, as this speedy little fellow took second place in the conference meet.

In that meet, held at Alma College, the Kazoo Harriers tied for third place with Hope, behind Albion and Alma. The highlight of the season was the win over Hillsdale when all seven "K" men finished before the first Hillsdale man crossed the finish line. It was the first post-war victory for the Hornet squad. During the season the team elected Fred Winkler as their captain to fill the vacancy which arose with Smith's injury.

Fred Winkler and Steve Smith

The Stowe Tennis Stadium

TENNIS

For thirteen straight seasons the Hornet Tennis squad has been the champion of the M.I.A.A. as well as one of the tennis-powers in the country. Coming up this year with six returning lettermen, and a nineteen match schedule, the Orange and Black again were fairly certain to win the conference championship.

The 1948 squad defeated such schools as Tennessee, South Carolina, Ohio State, Cincinnati, and Detroit, while losing close ones to Michigan, Illinois, and Northwestern. In total the boys won eighteen, lost five, and tied one. The schedule this year again filled with the names of larger schools, but "The Bigger They are, the Harder They Fall," was still the motto for this "Giant-Killing" team.

This year marked the first season in twenty years that the team was not guided by capable "Doc" Stowe, but in his place was one of his former pupils, and former M.I.A.A. singles champion, Marion "Buck" Shane, who assisted with the team last year.

The 1948 squad lost Nick Beresky through graduation, but was helped out by such newcomers as Tom Willson, Dick Cain, DeWit Parsons, and Karl Wilson. Beresky teamed with Captain Art Leighton to win the M.I.A.A. doubles championship in 1948 for the second year in a row. Jack Sunderland, the team's number one man, has been the winner of the conference singles title for the past two years.

There were no seniors on this year's team, so the squad will also be intact for the following year. If nothing extraordinary occurs, the Arcadian Netters wifl bring home their fourteenth straight championship this year.

Tennis Coaches "Buck" Shane and "Dac" Stowe.

1949 Kalamazoo Tennis Schedule

K.C.		Foe
9	April 15, at Kentucky U.	0
1	April 16, at Tulane	8
8	April 18, at Vanderbilt U.	1
11	April 19, at Southern U.	1
9	April 20, at Tennessee U.	0
5	April 21, at Presbyterian	3
3	April 22, at N. Carolina U.	6
6	April 27, Calvin	1
6	April 28, at Alma	1
11	April 30, Wayne	1
7	May 3, at Albion	0
9	May 6, Detroit U.	0
6	May 7, Hope	1
9	May 9, at Cincinnati	0
6	May 11, at Hillsdale	1
9	May 13, Toledo	0
9	May 16, at Beloit	0
	May 18, Adrian (rained out)	
	May 19-20, MIAA Tourney	
	June 2-4, Central Collegiates	

TENNIS TEAM

Top row: Coach Marion Shane, A. Leighton, B. Bos, D. Parsons, F. Minto, R. Kundinger, J. Van Cura, manager.
Second row: B. Glickenhaus, F. Walters, J. Sunderland, J. Pizzat, T. Willson, M. Mantin.
Third row: J. Geer, G. Dolbee, D. Cain, K. Wilson, B. Hopkins, V. Braden.

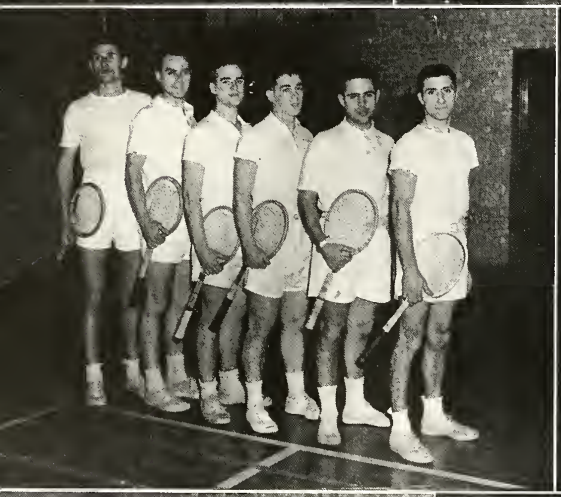

R. Taylor, N. Schroeder, B. Bauer, R. Gibson, J. Gospill, D. Hassberger, R. Nahikian, J. Corfield.

GOLF

Steadily climbing higher in the M.I.A.A. race each year, the Hornet golf team again aimed for a higher notch in the M.I.A.A. running. Taking fifth place in 1947 and fourth last year, the linksmen, under Coach Robert Nulf had a tough nine match schedule ahead of them, not including the conference meet. With only two returning lettermen, Don Hassberger, and Jim Corfield, the Orange and Black looked to their freshmen and new student prospects. Highly rated among the new men was John Gospill who shot in the low 70's consistently. Another improved season by the golfers helped the Kazoo chances for the M.I.A.A. All-Sports trophy.

M.I.A.A. BOARD

The athletic board consists of a faculty committee and three student representatives. The faculty committee, appointed by the Administrative Heads and working in conjunction with the students, is composed of Mr. Nulf, Mr. Grow, Miss Johnson, Dr. Simpson, Miss Diebold, Mr. Stowe and Mr. Shane. The students are Gus Southworth, the student representative to the M.I.A.A., Bob Simanton, Manager of Athletics, and Yvonne Lindsay, president of the W.R.A.

This board, acting behind the sports scenes, has many important functions. Its jurisdiction includes the approval of all sports schedules to prevent conflicting events between schools. Another of its duties is the purchasing and presenting of all athletic trophies and awards.

Miss Diebold, G. Southworth, Mr. Grow, Y. Lindsay, Dr. Maxwell, Miss Johnson, Dr. Simpson, Mr. Shane, Dr. Stowe, Mr. Nulf.

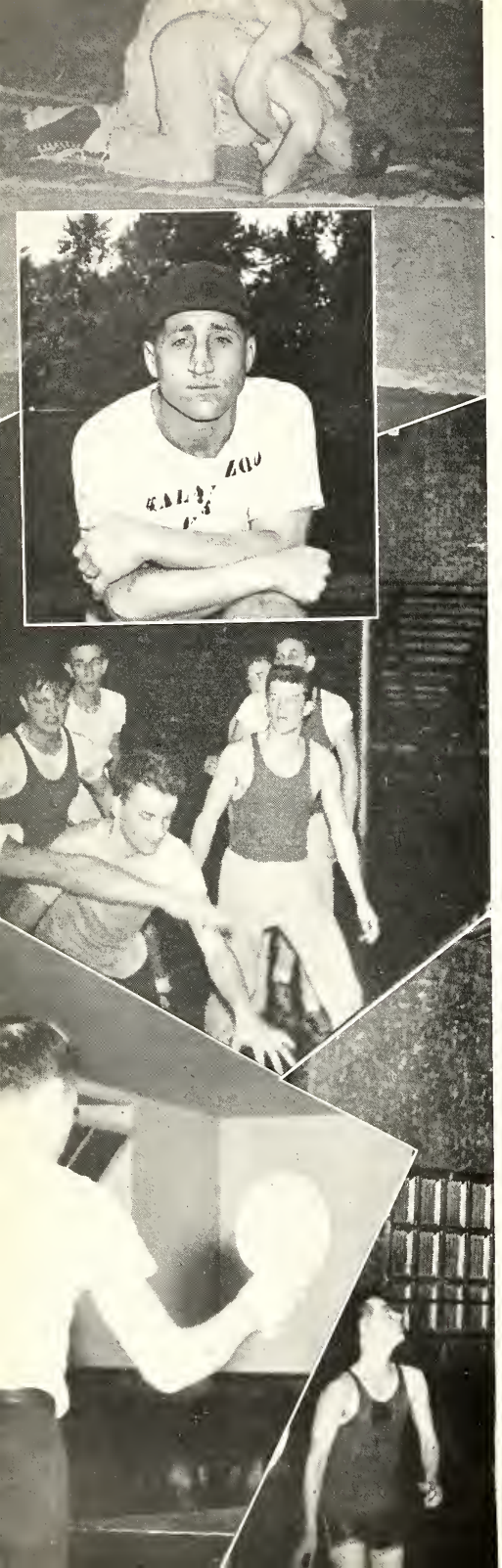

INTRAMURAL

In the Fall semester of 1948, the men of the campus were introduced to a new member of the coaching staff, Henry Lasch who had recently come from the University of Michigan where he had assisted with Baseball and the intramural program. Here at Kalamazoo, he was hoping to revive the weak intramural program by inaugurating a fifteen sports system. The plan called for competition between six teams: Hoben South, Hoben North, Harmon East, and Harmon West, one representing the Married Men (K.M.M.) and one team composed of the town students (Kazoos). Men eligible for competition were those who were not out for the same Varsity sport.

The season began with a Touch Football league, in which the games were so scheduled that each team played the others once. There were provisions in the rules for settling tie games: the two teams were given four downs apiece and yardage was the deciding factor. Hoben South went through the season undefeated and unscored upon to win the championship. They were defeated, however, in a post-season game by the All-Stars 7-0. The All-Star team was composed of players from the other five teams to play the victor.

While Football was in full swing, there was also competition in two other sports. Dick Ralph, Hoben South, copped the Tennis championship while the Kazoos outran the field to bring home the Track crown. And so as the Fall drew to a close the new intramural program was gathering great momentum, three sports having already been completed.

During the period between Football and Basketball seasons competition between the teams in Volleyball was completed. In a hard fought tournament the K.M.M. edged out Hoben South and Harmon East for the title, the latter tying for second place.

Basketball immediately followed Volleyball in this overall sports program. Coach Lasch, realizing the interest in basketball would be very large, organized an A and B league, each section of competition supplying a team for both leagues. In the A league, where the six teams were very evenly matched, Harmon East came out on top

closely followed by Hoben South to record their first intramural championship. The B league, however, was not quite as evenly balanced as Hoben South swept through the season undefeated. In the All-Star games following the season both league champions were victorious; Harmon East edged the A league All-Star 32-31, and Hoben South trounced the B league All-Stars 42-29.

Following Basketball, Coach Lasch initiated another intramural sport as he introduced Free Throw competition. Giving each man fifty shots in groups of twenty-five, the top ten scores were counted for the team score. In the team standings Hoben South captured the laurels followed closely by Harmon East, and individual recognition went to Jack Marlette, K.M.M., who sank 88 out of 100.

Individual strife came to the fore following basketball season. Vic Braden, Hoben South, defeated Bob Hopkins, Kazoos, in the Badminton tourney. Hoben North squeezed out a victory in wrestling, and Hoben South walloped the other five teams as they swam their way to victory in the Y.M.C.A. pool to add another title to their collection. Following this competition, Coach Lasch selected a team composed of men from all six teams to swim against Hillsdale College. The Dales with more team experience defeated the Orange and Black swimmers, 43-32.

As we go to press championships in ping-pong, and Bowling have not been decided, and competition in golf, horseshoes, and softball has not begun. Boxing was also listed in the program, but it was dropped due to the lack of interest.

All in all, Coach Lasch did a commendable job revitalizing and building up the new intramural program at Kalamazoo College. It appears now that students of average athletic ability will have opportunities to compete among themselves throughout the school year. At the end of the season there will be a plaque awarded to the team earning the most points. Coach Lasch also hopes to have an intramural banquet in the Spring at which time the individual and team prizes for the year will be awarded. We hope that such a program will continue.

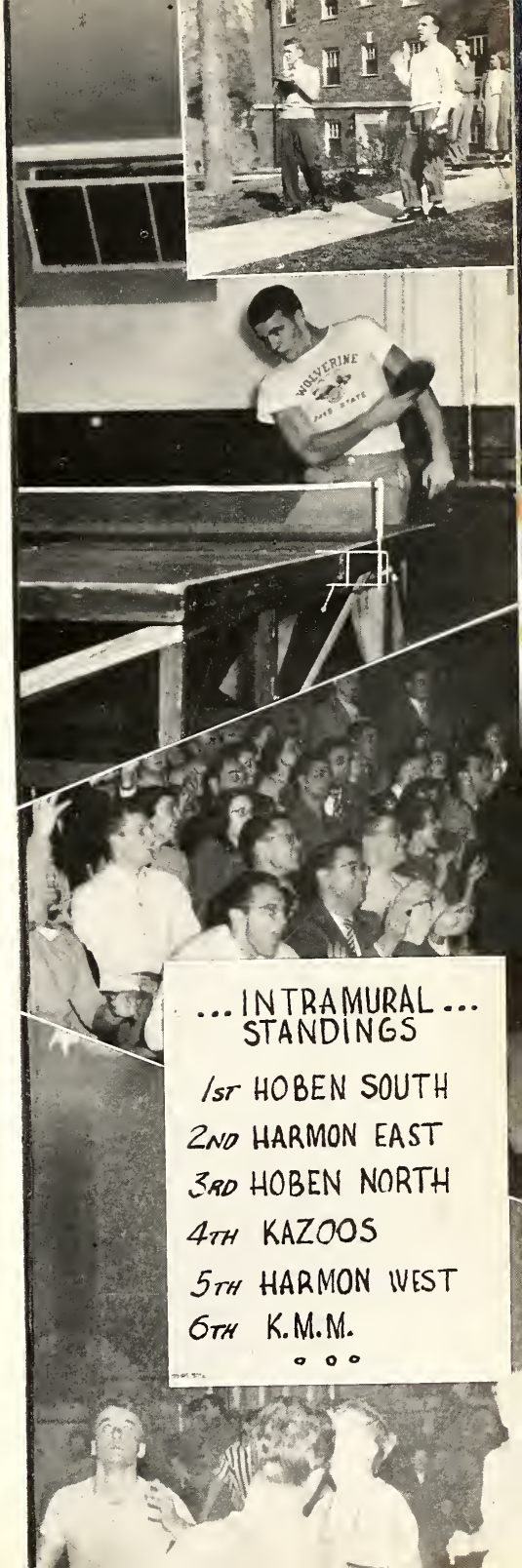

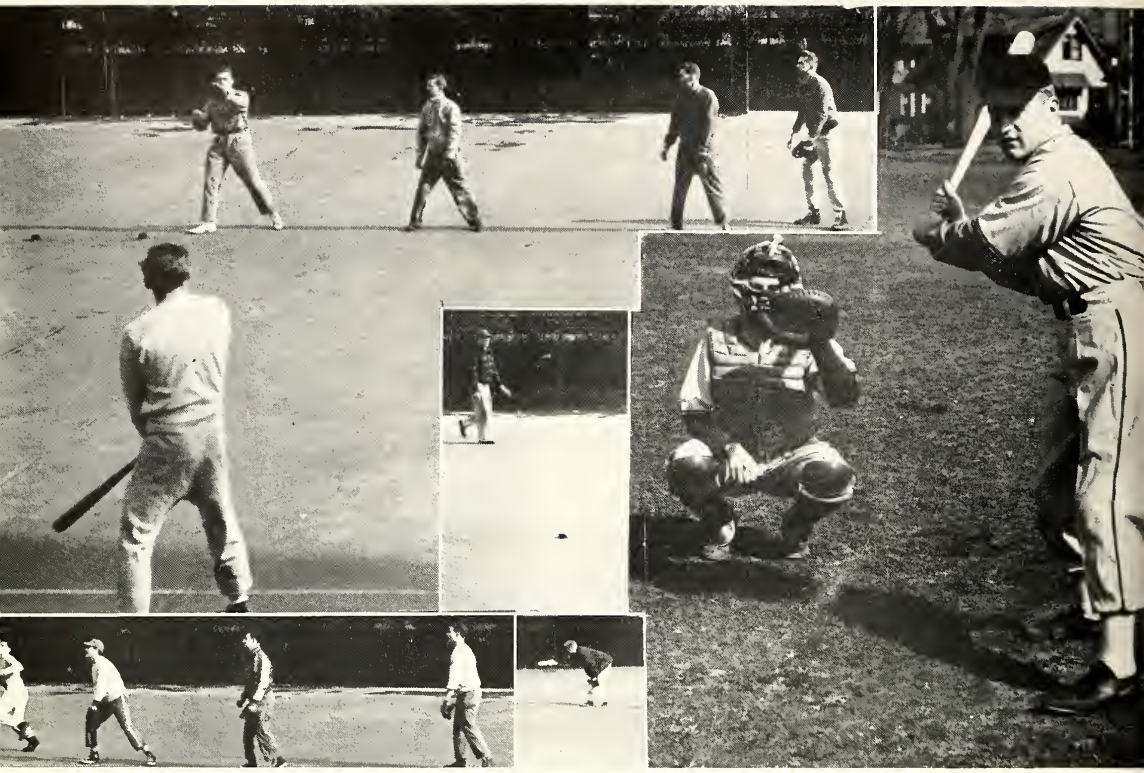

BASEBALL

"Play Ball!" the famous phrase known to every American kid throughout the nation, hit the Kalamazoo College campus this year as the sport was formally returned after an absence of twenty years. The All-American game was dropped by the M.I.A.A. from competition in 1929, and although most of the other schools returned to the sport, this is its first appearance on our campus since that time. Coached by Henry Lasch, former Pennsylvania State player and minor leaguer before assisting at the University of Michigan, the Orange and Black undertook a thirteen game schedule. Hampered greatly by the lack of a permanent playing field and practice facilities, the team is at a disadvantage before the first ball is pitched. As we go to press the team as yet is not decided upon, however, there appears to be some very promising material. In the battery department Jim Loher, Gordie Ferris, and Jake Stap appear as the best looking hurlers. Behind the plate the battle sems to be between Doug Bourgeois and Gene Koehlinger in what looks to an all season struggle. Other positions are uncertain, but such names as Chan Moulton, Gene Flowers, Bill Sayers, Bob Prudon, Don Culp, and Ev Bierma are sure to be found in the starting lineup. Experience is a valuable asset and because this is the Hornets' first year they may be at a disadvantage inasmuch as the other teams were organized previously. Win, lose or draw, from the first pitch until the last putout the Hornet nine will be helping Kazoo win the All-Sports Trophy.

SEE

ADVERTISERS

"Shakespeare Fine Fishing Tackle

Honor Built for Fifty Years"

▼

SHAKESPEARE COMPANY

Kalamazoo 2, Michigan

IHLING BROS. EVERARD CO.

KALAMAZOO, MICH.

Good Printing

Since 1869

Again Printers

of

Your Boiling Pot

Where the manufacture of Your Annual is done complete all under one roof, type setting, printing and binding, which is a definite advantage to you. No lost time traveling from one plant to another.

WE SPECIALIZE IN THE PRINTING OF
COLLEGE PUBLICITY AND ADVERTISING LITERATURE.

SEE

STUDENT DIRECTORY

Adams, Elaine Y. (71) .5707 Woodlawn, Chicago, Ill.
Adrianson, Gerald M. (68, 121) ..33 Penn, Battle Creek, Mich.
Alberti, Leo ... . 415 Pearl St., Kalamazoo, Mich.
Allen, Bradley (118, 17, 64)... ....418 Stuart Avenue, Kalamazoo, Mich.
Allen, Joyce C. (71, 102)....418 Stuart Ave., Kalamazoo, Mich.
Anderson, Robert A. (68, 101) .. 1490 Eaton, Berkley, Mich.
Arboe, Donald T. (73).....3625 Prairie Ave., Brookfield, Ill.
Archer, Wesley .....422 Ranney St., Kalamazoo, Mich.
Arend, George D. (32).... ....824 N. Dartmouth St., Kalamazoo, Mich.
Arent, Noble P. (65)..... ....R.R. No. 1, Coloma, Michigan
Armstrong, Norman (111,116).....No. Baptist Assembly, Green Lake, Wisc.
Avery, John A.. ..3411 S. Westnedge Ave., Kalamazoo, Mich.
Avery, Phillip H...3411 S. Westnedge Ave., Kalamazoo, Mich.

Bachelder, Dallas D.....2216 S. Park St., Kalamazoo, Mich.
Bachelder, Millard J... .520 Wheaton Ave., Kalamazoo, Mich.
Baldauf, William N.....917 Warren Place, Kalamazoo, Mich.
Barkowski, Charles H. (127)... 6015 Marshfield, Chicago, Ill.
Barkowski, John H..... 6015 Marshfield, Chicago, Ill.
Barnes, Donna Ruth (32)..1020 W. Main St., Kalamazoo, Mich.
Barnes, Charles.....1020 W. Main St., Kalamazoo, Mich.
Barnes, Jack D..... .....2407 Powell Ave., Erie, Penn.
Barrett, Suzanne.....438 Parkwood Ave., Kalamazoo, Mich.
Bauer, Bruce D. (101, 32)....48 W. Robert, Hazel Park, Mich.
Beaver, Charles L.. .....15892 Rosemont, Detroit, Mich.
Becker, Leonard C. (32)....3082 E. H. Ave., Kalamazoo, Mich.
Beebe, Alan R. (33).....29 Lathrop, Battle Creek, Mich.
Beebe, Douglas E.....1907 Oakland Drive, Kalamazoo, Mich.
Beebe, Ralph T. (63)..... ..... .Route 2, Kalamazoo, Mich.
Berry, George W.....27634 Rackham Blvd. Birmingham, Mich.
Bevan, Barbara J. (66)..... ...8100 E. Jefferson, Detroit, Mich.
Bieremo, Everett S. (66, 65)..432 N. Riverview Dr., Parchment
Binhammer, Robert T. (92, 67, 121)..... 803 Richards, Watertown, Wis.
Bird, Barbery A. (66)..... ...319 W. Oak, Greenville, Mich.
Birkenmeyer, Robert D. (33).....902 W. Michigan, Kalamazoo, Mich.
Bisbee, Esther M. (96, 33).....2114 Horton S.E. Grand Rapids, Mich.
Bishop, Thomas (103, 102)..234 Western, Benton Harbor, Mich.
Blakeslee, Donald J. (33).....1005 Washington St., Kalamazoo, Mich.
Blymeir, Florence M. (69)... 412 Homer N.E., Grand Rapids, Mich.
Boedeker, William H....802 W. Washington, Fort Wayne, Ind.
Boegli, Betty (34).....2114 Alabama, Fort Wayne, Ind.
Boot, Donald H..... .....721 Montrose, Kalamazoo, Mich.
Born, Eleanor L. (34).....527 Wood, Muskegon, Michigan
Borough, William L.....617 Park Ave., South Bend, Ind.
Bos, William (63, 127)....1423 Ruddiman, N. Muskegon, Mich.
Bourgeois, Alvin R..... 838-A W. Michigan Ave., Kalamazoo, Mich.
Bowman, Bruce M. (116, 34).....226 Cherry Hill Rd., Kalamazoo, Mich.
Bowman, Joan G. (72).....110 W. 7th St., Mishawaka, Ind.
Braden, Victor K. (68).....324 E. 8th St., Monroe, Mich.
Brandt, Rosemarie S. (71). 9525 S. 50th Court, Oak Lawn, Ill.
Brattstrom, Marilyn C. (63).....7518 Evans, Chicago, Ill.
Brennan, Gerard C. (34).....22556 Beech, Dearborn, Mich.
Brink, Donald (108, 119, 118)..... 331 E. Battle Creek St., Galesburg, Mich.
Brink, Helen E. (103, 102, 70)..... 318 Burr Oak St., Kalamazoo, Mich.
Broholm, Richard R. (62, 69)..16129 Greenview, Detroit, Mich.
Brown, Garry E. ..... Schoolcraft, Mich.
Brown, Harry L.....249 W. Orleans, Otsego, Mich.

Brown, Janet L. (66, 101)... .91 Village One, Sheffield, Ala.
Brown, Parke B. (61, 101) .740 Lincoln Rd., Grosse Pointe, Mich.
Brown, Richard E. (62, 69)....91 Village One, Sheffield, Ala.
Broyles, Rex A. (35)..... 628 Minor Ave., Kalamazoo, Mich.
Brylowski, Walter M.....330 Parsons St., Kalamazoo, Mich.
Bungert, John G..... .851 Park, South Bend, Ind.
Bungert, William Charles.... .851 Park, South Bend, Ind.
Bunto, William G.....173 Edgemoor Ave., Kalamazoo, Mich.
Burchfield, Robert A..... 405 Bridge, Plainwell, Mich.
Burgess, Dorothy J. (93, 35, 103, 63)..... 1701 E. Third Mishawaka, Ind.
Burke, Howard J.....2325 S. Westnedge, Kalamazoo, Mich.
Burke, Virginia L .....2325 S. Westnedge, Kalamazoo, Mich.
Burland, Ronald J..... 1306 Lane Blvd., Kalamazoo, Mich.
Burnett, Donald G. (35).....1630 W. Michigan Ave., Kalamazoo, Mich.
Burnham, Muriel M. (117, 102) 321 E. Clinton, Howell, Mich.
Burnham, Sharon J. (35)..... .75 Pierrepont St., Brooklyn, N.Y.
Burns, Caroline (36)....142 Tullamore Rd., Garden City, N.Y.
Burns, Lloyd S.....142 Tullamore Rd., Garden Ciyt, N.Y.
Busby, Arthur J. (73)..... .. 5839 Gunnison, Chicago, Ill.
Buwalda, Philip A. (70)..2121 Ruddiman, N. Muskegon, Mich.

Cahill, David C.....609 W. Lovell, Kalamazoo, Mich.
Cain, Richard H. .....1402 Hillcrest Ave., Kalamazoo, Mich.
Caldwell, Raymond W. (70).....720 Charlotte Ave., Kalamazoo, Mich.
Candoli, Italo C. (63).....204 W. Tenth, Mishawaka, Ind.
Carlile, Beverly L. (63, 118, 101).....7912 Drexel Ave., Chicago, Ill.
Carpenter, Jack E..... Orland Ind., Kalamazoo, Mich.
Carpenter, Paul J. (36).....430 Pearl St., Kalamazoo, Mich.
Carrington, Richard H. (101, 36)..1718 Spring, Ft. Wayne, Ind.
Carter, Edward R.....1431 Douglas Ave., Kalamazoo, Mich.
Casey, Phyllis A. (67, 65)....217 Embell Ct., South Bend, Ind.
Cell, Margaret (36).....2410 Windem Dr., Flint, Michigan
Chalmers, Stanley J. (68).....632 Lockhead, Flint, Michigan
Chase, Charles E. (63).....1931 S. 18th St., Maywood, Ill.
Chisholm, Florence (37, 116, 117, 93, 79).. .....Charles Rd., Kalamazoo, Mich.
Chiz, Daniel G.....
Christen, Milton R. .....703 Allen, South Bend, Ind.
Christensen, George M. (37)..833 Academy, Kalamazoo, Mich.
Christman, Normand J. (70, 71) 536 River, Spring Lake, Mich.
Chrouch, Patricia L. (93, 121, 96).....16215 Sunderland, Detroit, Mich.
Chrzanowski, Joseph B. ..832 W. Michigan, Kalamazoo, Mich.
Cilley, Nancy E. (96, 37).....Cement City, Mich.
Clark, Elaine M. (73)..... .Box 355 R. 1, St. Joseph, Mich.
Clark, William G.....216 N. 26th St., Comstock, Mich.
Clawson, Nyle D. (63, 118, 96)..... .....R. 4, Ithaca, Mich.
Cline, James H.....403 Edgar, Kalamazoo, Mich.
Coburn, Velva L. (72).....10451 S. Eggleston, Chicago, Ill.
Collins, Benjamin G. (37). .....13288 Lauder, Detroit, Mich.
Collins, Dennis W.....1710 Tenth Ave., Port Huron, Mich.
Collins, Emily J. (72, 103, 102).....2655 Eleventh St., Port Huron, Mich.
Collins, Robert H..... .826 W. Michigan, Kalamazoo, Mich.
Collinson, Jean L. (97, 102)..841 Grand Marois, Grosse Pointe, Mich.
Colvin, Betty L. (118, 103, 38)..Box 71, Berrien Springs, Mich.
Conklin, Roger D. (121).....P.O. Box 131, Bedford, Mich.
Copeland, James G. (68)....533 S. Main, Watervliet, Mich.
Corfield, James D.....1510 Oxford, Grosse Pointe, Mich.
Corredor, Alfonso (68, 73).....Calle 36 No. 15-42, Bogota, Colombia
Crane, S. Lucia (70).....327 W. Iroquois Rd., Pontiac, Mich.
Cross, Robert M. (102, 69, 116, 119, 103, 117)..R. No. 3, Box 83, Kenosha, Wisconsin

STUDENT DIRECTORY

Cuda, Frank R. (127). 1706 W. Michigan Ave., Kalamazoo, Mich.
Culp, Donald B. (108, 127) .819 Academy St., Kalamazoo, Mich.
Culp, Robert L. (119, 118).... . 830-A W. Michigan Ave., Kalamazoo, Mich.
Cummings, Davis.. . . . . .547 Marlborough, Detroit, Mich.
Cummings, John R.. . . .547 Marlborough, Detroit, Mich.
Cunningham, Robert J. (64) ..... .1700 W. Michigan Ave., Kalamazoo, Mich.
Currie, Irene S. (38, 121).. 511½ Marquette, South Bend, Ind.
Curry, Gail H. (72).. . ...3021 Westwood Pkwy., Flint, Mich.

Daub, Doris (6) . ..... 204 Glenguile St., Parchment, Mich.
Dagg, Peggy Lindsay (73).. 827 Lucas Ct., Kalamazoo, Mich.
Dagg, John (67). .....827 Lucas Ct., Kalamazoo, Mich.
Dam, Richard (64) . . .450 Egleston Ave., Kalamazoo, Mich.
Damm, Roe Marie (64) ..1123 Jackson St., Kalamazoo, Mich.
Danielson, Mary F. (64) . 84 W. Michigan Ave., Kalamazoo, Mich.
Danielson, William F. . 84 W. Michigan Ave., Kalamazoo, Mich.
David, Warren F. (92). ..... Alnwick Rd., Bryn Athyn, Pa.
Davis, Alvah B. (102, 64).. . 32 Livingston, Warsaw, N.Y.
Davis, John C..... . . 323 Walnut, Allegan, Michigan
Davis, Jack M. .. . 2801 Duchess Dr., Kalamazoo, Mich.
Davis, Margharita A. (68, 101).. 32 Livingston, Warsaw, N.Y.
Davison, Anne M. (95, 72, 102, 79) . .103 Reservoir Ave., Rochester, N.Y.
DeAgostino, Joseph J.....1245 E. Genesee, Saginaw, Mich.
Deal, Ralph L. (103, 38). ..324 N. Riverview Dr., Parchment, Mich.
Deane, Edward F. (66)..... ....1509 Hinman, Evanston, Ill.
DeGolia, Gladys L.....2162 Wealthy, E. Grand Rapids, Mich.
De Haven, Delores, J. (73)..150 Searles Ave., Benton Harbor, Mich.
De Long, Barbara J. (62)....435 Stuart Ave., Kalamazoo, Mich.
Den Adel, Virginia L...423 S. Westnedge Ave., Kalamazoo, Mich.
Des Autels, Fletcher W... . 133 Glendale Blvd., Parchment, Mich.
Des Autels, William W. (116)... ..... 133 Glendale Blvd., Parchment ,Mich.
De Shane, Billie A. (72, 101) .....257 E. St. Charles Rd., Elmhurst, Ill.
De Vos, David G. (71, 101)....722 W. Cedar St., Kalamazoo, Mich.
Dewey, Lovell J. (62, 96).....R.R. 1, Hickory Corners, Mich.
Dickson, Marjorie J. (62).....1001 Security Tower, Battle Creek, Mich.
Discher, Charles D. (38)....1519 North St., Kalamazoo, Mich.
Discher, Wendell V. (39)....1443 Forbes St., Kalamazoo, Mich.
Distin, Bettie O. (39) ..... 441 N. 26th St., Comstock, Mich.
Distin, Robert E. ..... 441 N. 26th St., Comstock, Mich.
Dixon, Joan I. (96, 39)... 1149 Iroquois, Grand Rapids, Mich.
Dolbee, Gordon L. (69).. ..10 Guest St., Battle Creek, Mich.
Dolenga, Arthur (70).... . . . 5462 Moran, Detroit, Mich.
Drag, Chester (39) . ...1652 W. Michigan, Kalamazoo, Mich.
Downs, Donald W. . . ..1659 W. Michigan, Kalamazoo, Mich.
Douglas, James R. (65)..... .... 1430 Pettis, Lansing, Mich.
Draper, Richard D. (66, 65, 117)....16905 Stout, Detroit, Mich.
Dressel, Royal F.. 834-A W. Michigan Ave., Kalamazoo, Mich.
Dressel, Wayne A. (64)..1654 W. Michigan Ave., Kalamazoo, Mich.
Dryer, Elaine J. (119, 97, 93, 103, 40)..... 3643 Briggs Blvd., Grand Rapids, Mich.
Dudewicz, Patricia (72).....2923 S. Jefferson, Saginaw, Mich.
Duggan, James W. (70)....124 W. Michigan Ave., Augusta, Mich.
Dunbar, Patricia J. (40) 2622 Oakland Dr., Kalamazoo, Mich.
Dunn, Beverly E. (67, 102, 103) ..18496 Whitcomb, Detroit, Mich.
Dye, Robert P. (67, 121). .. .. Cannon Rd., Solon, Ohio

Eaton, Crosby J. (66)..... .16803 Westmoreland, Detroit, Mich.
Edison, Shirley A. (73, 102, 103)..2040 Lake Michigan Dr., Grand Rapids, Mich.
Edwards, James E.. . 4019 Woodland, Western Springs, Ill.
Elam, Sally Anne (60, 121) .. 127 Hicks, Plainwell, Mich.
Ellenburg, Jane A. (96)... . .15711 Pinehurst, Detroit, Mich.
Elliott, Robert T. (40)....1432 Main Street, Kalamazoo, Mich.
Emrick, William F. (64) .1016 Egleston Ave., Kalamazoo, Mich.
Engdahl, Ted R. (64, 97).... .....836-A W. Michigan Ave., Kalamazoo, Mich.
Evans, Alfred W. (65)..... .. .25 Elliott, Morristown, N.J.

Feman, Marian H... . . 817 S. Park Street, Kalamazoo, Mich.
Ferguson, Richard C. (94)..... .. .. .Watervliet, Mich.
Ferrara, Baldassare J. . 408 Jane Street, Kalamazoo, Mich.
Ferris, Gordon J. (64) 310 S. Riverview Dr., Parchment, Mich.
Field, Bettye (101, 103)..... .. Route No. 1, Dickson, Tenn.
Filmer, Robert T. (71).....9144 S. Claremont, Chicago, Ill.
Fisher, Morton S.. ..... 605 W. Inkster Ave., Kalamazoo, Mich.
Flemming, Kathleen G. (61, 71). . ... 417 Chestnut, West Hempstead, N.Y.
Flory, Lawrence D. (63, 96) ..529 Kinsmoor, Ft. Wayne, Ind.
Flowers, Eugene F.....842-A W. Michigan Ave., Kalamazoo, Mich.
Flynn, H. Halladay . ..... 1609 N. Ballenger, Flint, Mich.
Fonner, John Hiram (102, 103, 73)..424 Pearl St., Kalamazoo, Mich.
Foster, John L. (71).. 2041 Houseman, Grand Rapids, Mich.
Foster, Nancy L..... .11195 Lothair Ave., Chicago, Ill.
Fowler, Virginia M. (40, 96).....12645 Stoepel, Detroit, Mich.
Fox, Jeanne Marie (65, 103)..316 South Ave. A, Athens, Mich.
Frisoni, Delio L. (69) .....207 W. Twelfth, Mishawaka, Ind.
Froom, Thomas W.. 913 S. Westnedge Ave., Kalamazoo, Mich.
Fry, J. William ....216 Nelson Ave., Kalamazoo, Mich.
Fuller, Harold W. (106) .....714 W. Green, Hastings, Mich.

Garbrecht, Mary P. (41, 95, 96, 103)... ...1713 Buchanan, Grand Rapids, Mich.
Garbrecht, William (64).....902-A W. Michigan Ave., Kalamazoo, Mich.
Garrity, Patricia M. . .... 3376 Prospect, Cornstock, Mich.
Gaunt, Martha A. (63)....300 W. Thirteenth, Anderson, Ind.
Geer, John B. (64, 108).... 4205 Lawn, Western Springs, Ill.
Gershon, William P. (71) . ..123 W. 111 Place, Chicago, Ill.
Giacioli, Mary F. (69, 96).... .521 N. Harvey, Oak Park, Ill.
Gibbings, Donald R. (101)....4303 Beaconsfield, Detroit, Mich.
Gibson, Robert R..... .....1030 E. Troy, Ferndale, Mich.
Giffels, Nancy (63)..... 1643 Edison, Detroit, Mich.
Gillam, Ralph H. (41, 101, 116)..502 E. Lake, Petoskey, Mich.
Gillette, Lorraine (96) . 1223 Bishop Rd., Grosse Pointe, Mich.
Ginnebaugh, Leonard A. (64). .....125 N. Twenty-third, Battle Creek, Mich.
Gladstone, Lynn V. (63)..... 40 Shore Blvd., Brooklyn, N.Y.
Glaser, Herman E. (65, 96). 406 Manitou Pl., South Bend, Ind.
Glaser, Marilyn J. (67, 97, 102)..716 Sherman, South Bend, Ind.
Gleason, Paul Ray (62, 63, 103, 116)..... . 26 Payne St., Hamilton, N.Y.
Glen, Elizabeth L. (102, 103)..306 Woodward Ave., Kalamazoo, Mich.
Glen, William F. (41, 70, 101).....306 Woodward Ave., Kalamazoo, Mich.
Glennon, William D. (102)....702 Charlotte Ave., Kalamazoo, Mich.

STUDENT DIRECTORY

Glickenhaus, Robert (64) 1419 Jesup Ave., New York City, N.Y.
Goodrich, Barbara J. (72). 496 Lincoln Rd., Grosse Pointe, Mich.
Goodwill, Patricia H. . . . Route 1, Richland, Mich.
Gore, Charles W. (62, 117) North Shore Dr., Benton Harbor, Mich.
Gospil, John B... 1116 Homewild, Jackson, Mich.
Grabarek, George Al. (41, 94) 1714 W. Fassnacht, South Bend, Ind.
Grady, Albert C. (42, 92).. 1899 Lakeshore Dr., Muskegon, Mich.
Graf, Nancy J. (71). ....4337 Woodland, Western Springs, Ill.
Graham, Mary Ann (62) .1307 Brooks, Ann Arbor, Mich.
Grant, Hector C. . 531 Davis Street, Kalamazoo, Mich.
Grauel, Charles R. .... 1114 N. Johnson, South Bend, Ind.
Green, Donald Wayne (42, 117, 119) .19 Williams, Coldwater, Mich.
Greene, Lawrence C.. .. .116 East Hammond, Otsego, Mich.
Gregory, Barbara J. (67, 101) . .271 Ideal, Milan, Mich.
Gregory, Warren Walter .3025 Morgan Street, Kalamazoo, Mich.
Griffiths, Douglas. . ..188 E. Michigan, Three Rivers, Mich.
Gwyn, Dan C. .. ..119 E. Jackson, Flint, Mich.

Hadley, Clifford M. (71).... 4307 W. 63rd St., Chicago, Ill.
Harbach, Allen B. (64). 250 E. Quaker, Orchard Park, N.Y.
Harden, Donald G. (63, 101) 106 Michigan, Dowagiac, Mich.
Hardy, Winifred L. .... .. .100 Grand St., Coldwater, Mich.
Harrington, Donald J. (42, 103, 108) Box 134 R.R. 2, Augusta, Mich.
Hart, Jack F. ... 824 W. Michigan Ave., Kalamazoo, Mich.
Hartleb, Edward M. (69)....1522 Kingston Ave., Kalamazoo, Mich.
Harvey, Mary L. (42, 118). Indian Pt., Gull Lake, Richland, Mich.
Harvey, Ronald L. (70, 102, 127) . 2347 Sheffield Drive, Kalamazoo, Mich.
Hascall, Allan P. (67). 30153 Bristol Land, Birmingham, Mich.
Hassan, Richard C. . 2115 Miles Avenue, Kalamazoo, Mich.
Hassberger, Donald G. (65) . 496 Wheelock Parkway, St. Paul, Minn.
Hatch, Nan C. (73).. ... ... 1508 Forres, St. Joseph, Mich.
Herndier, Luann E. (71, 101, 102) 3763 N. First, Milwaukee, Wisc.
Herrick, Oakley W. (68)... 2825 Bronson Blvd., Kalamazoo, Mich.
Hertz, Edward A. (66) .. 14377 Mark Twain, Detroit, Mich.
Hess, Willard R. (72) .... .. 111 W. Front, Buchanan, Mich.
Hewitt, Loraine E. (72)..1222 Berkshire, Grosse Pointe, Mich.
Hickman, Marjorie J. (43)....723 Cornell Dr., Ypsilanti, Mich.
Hill, Marjorie E. .... 474 Halstead, Mamaroneck, N.Y.
Hill, Roderick L. (73). 311 W. Walnut Street, Kalamazoo, Mich.
Hill, Shirley E. (62, 116) .. .. 6209 Atherton Rd., Flint, Mich.
Hintz, Conrad (65).. .. 1121 N. Adams, South Bend, Ind.
Hirt, Marilyn (72). ..830 Washington, Grosse Pointe, Mich.
Hiyama, Paul S. (96, 106) .. ..20 N. Bishop St., Chicago, Ill.
Hoare, Hubert E. .. 1519 West North St., Kalamazoo, Mich.
Hobbs, Nona Jane (72). .. . McClew Rd., Burt, N.Y.
Hogan, Robert T. (68). .181 North Ave., Battle Creek, Mich.
Holland-Moritz, Nancy B.....1107 Weaver Drive, Kalamazoo, Mich.
Holloway, H. Rex (66, 72, 94).... .....803 Central Tower, Battle Creek, Mich.
Honess, Carroll L. (43, 127). ..308 S. Jackson, Auburn, Ind.
Hopkins, Robert H. .. .. 343 Park, Parchment, Mich.
Hord, Jacqueline E.... 710 S. Rose Street, Kalamazoo, Mich.
Horner, Robert G. .2323 Capital, S.W., Battle Creek, Mich.
Horning, Donald N. (65)..... 835 Park, South Bend, Ind.
Hosler, John R. . .....1553 Glen, Muskegon, Mich.

Howard, Walter E. 611 Howard Street, Kalamazoo, Mich.
Hrach, Elaine C. (73). ....2601 S. State St., St. Joseph, Mich.
Huff, Richard M. ..... 160 Cara St., Allegan, Mich.
Hulbert, Glen F. (64) . . .. 929 Thirty-first, South Bend, Ind.
Huscher, Patricia L. (121) .2910 Manor Dr., Midland, Mich.
Hyames, Robert J.. . .. 432 Ranney St., Kalamazoo, Mich.
Hyett, Stanley R. (75) .. . . ..704 S. West, Jackson, Mich.

Ihrman, Kryn G. .....518 Terrace Ct., Kalamazoo, Mich.
Ives, H. William (103, 106).....Foxcroft, Birmingham, Mich.

Jablonski, Val J...840-A W. Michigan Ave., Kalamazoo, Mich.
Jackson, Berna C. . .195 Capital, S.W., Battle Creek, Mich.
Jacobs, Mardell G. (65). 1223 Cherry St., Kalamazoo, Mich.
Jacobsen, Edith V. Box 477 House of David, Benton Harbor, Mich.
Jamieson, Malcolm A. (67). .1903 Roseland, Royal Oak, Mich.
Jeffirs, Janet L. R.R. No. 3, No. Shore Dr., Benton Harbor, Mich.
Johnson, Donald L. (43, 70, 102). .....502 Douglas Ave., Kalamazoo, Mich.
Johnson, Don R. .... .. 216 Elm Place, Kalamazoo, Mich.
Johnson, Harold C. (41, 103, 119)..... . 502 Douglas Ave., Kalamazoo, Mich.
Johnson, Marcia P. (102) 1110 So. Park St., Hastings, Mich.
Johnson, Marguerite A. (62)....220 Timber Lane, South Bend, Ind.
Johnson, Robert A. (44) .. 926 Academy St., Kalamazoo, Mich.
Johnson, Robert E. .. 4029 Grove, Western Springs, Ill.
Johnson, Walter W. ...1648 W. Michigan Ave., Kalamazoo, Mich.
Jones, Paul M. (64).... . .768 Hall Rd., Dahlgren, Va.
Joslin, Mary O. (43, 62, 101).. 84 Columbia Blvd., Kenmore, N.Y.
Jurgenson, John A... 1642 W. Michigan Ave., Kalamazoo, Mich.

Kaser, Maurice C. .. .. 105 Glendale, Parchment, Mich.
Keating, Helen J. (68, 120) . . 8130 Essex, Chicago, Ill.
Kendrick, Wayne E. (71) .1302 Reed Street, Kalamazoo, Mich.
Kennedy, Hugh John (64, 116)... ...216 Mt. Vernon, N.W., Grand Rapids, Mich.
Kent, Donald R. (44, 121) . . . . Richland, Mich.
Kersjes, Mary Carolynn (72, 101) . ... 530 Woodward Ave., Kalamazoo, Mich.
Ketcham, Robert B (71, 116, 118) . 118 Keeney, Evanston, Ill.
Kiefer, Loraine (44, 119).. . . 11156 Normal, Chicago, Ill.
Kiel, Donald F. (45, 101, 121)..722 North Ave., Battle Creek, Mich.
Kimsey, Ernest N.....316 W. Dutton St., Kalamazoo, Mich.
King, Clarence A. (67, 96)....814 Ironwood, South Bend, Ind.
King, Earl C. (69) .....1020 N. Hill St., South Bend, Ind.
Klein, Joan (62, 97, 116) .....919 S. Seventh, Goshen, Ind.
Kneller, James C..... ....305 N. Jones, Dowagiac, Mich.
Knight, Harold S. (45).....5260 Buckingham, Detroit, Mich.
Knoblock, Janet L. (72) .. .535 W. Third, Mishawaka, Ind.
Koehlinger, Eugene A. ...4721 Lawn, Western Springs, Ill.
Koestner, Marian I. .. .. . . Gull Lake, Richland, Mich.
Kokinakes, John C. (64). .309 Pauline Blvd., Ann Arbor, Mich.
Koning, Alice L. (68, 120)....1136 South Park St., Kalamazoo, Mich.
Konzen, Shirley M. (71).. . .7552 Prairie Ave., Chicago, Ill.
Koopsen, Leon A.....122 E. Dutton St., Kalamazoo, Mich.
Krabbe, Helen M. (45).....613 Commercial, Danville, Ill.
Kring, Dennis E. (72)..... .2906 Lapeer Rd., Flint, Mich.
Kruse, Carol L. (71, 101)..177 N. Gratiot, Mt. Clemens, Mich.
Kuenzli, Janice M. (45).....724 Fourth St., N.W., New Philadelphia, O.
Kundinger, Robert P. .. 1644 W. Michigan Ave., Kalamazoo, Mich.

STUDENT DIRECTORY

Laansma, John A. (63, 96)....14358 Artesian, Detroit, Mich.
Labz, Frances (66) .....337 Hubbard, South Haven, Mich.
Lacey, Louise J. (61) .....313 W. Maple, Cantan, Ill.
Lach, Conrad W. (66) ..... 3956 Kipling, Berkley, Mich.
Lamb, Marguerite E. (63, 66, 96, 97) .. .. 275 McKinley, Grosse Pointe, Mich.
Lane, Richard J. (46).....1621 Forest Ave., Wilmette, Ill.
Lange, Donna M. (67) ....5843 N. Washtenaw, Chicago, Ill.
Large, Charles (46)..... .851 Lay Blvd., Kalamazoo, Mich.
Larkin, Daniel C..... 3134 Woodstock, Detroit, Mich.
Lauer, Joan W. (46).....808 24th Ave., St. Petersburg, Fla.
Lavaty, Betty A. (63)..... ... 2853 Burling, Chicago, Ill.
Leander, Ann (46).... .2755 Branson Blvd., Kalamazoo, Mich.
Leddy, John H. (68, 118). . 36 Cambridge Pl., Brooklyn, N.Y.
Lee, Geraldine V. (47, 102, 103, 116). ....10384 Maplelawn, Detroit, Mich.
Legerstee, Donna M. (64).....1801 S. Westnedge Ave., Kalamazoo, Mich.
Leighton, Arthur H. (67).....905 Prairie, Des Plaines, Ill.
Leighton, Marion E. (67).....905 Prairie, Des Plaines, Ill.
Leitz, Frederick H. (70)..1343 Floral Drive, Kalamazoo, Mich.
Lemke, Richard K. (68).....2916 S. Westnedge Ave., Kalamazao, Mich.
Lenoz, John G..... .....14466 Mansfield, Detroit, Mich.
Lewis, George M. (67, 96) .. ..13934 Grandmont Rd., Detroit, Mich.
Lieffers, Harry (47).. ... .1018 Washington St., Kalamazoo, Mich.
Liggett, Kenneth H. (49)..... . .. .1211 W. North Street, Kalamazoo, Mich.
Liggett, Mary Alice ....1211 W. North Street, Kalamazoo, Mich.
Linderman, Polly Ann (71)..... .Bridgman, Mich.
Lindsay, Yvonne D. (43, 63, 96, 97)..319 Finley, Lombard, Ill.
Lindskold, Joan E. (66, 118)..... 15325 Griggs, Detroit, Mich.
Lipschutz, Paul R. (67, 96)... . 1646 Greenleaf, Chicago, Ill.
Loftus, Donmicheal..... 824 Normal Ct., Kalamazoo, Mich.
Loher, James F..... .....217 Maple, Parchment, Mich.
Longnecker, Richard ...1134 W. Main St., Kalamazoo, Mich.
Lough, Evelyn E. (71).....7401 Indiana Ave., Chicago, Ill.
Lundblad, John H. (47, 118, 119)..11920 Wisconsin, Detroit, Mich.
Luther, Winifred G. .....800 W. South St., Kalamazoo, Mich.

MacKenzie, Frazier.....18330 Warrington, Detroit, Mich.
Magas, Thomas A. (54)..133 E. Dutton St., Kalamazoo, Mich.
Magee, Wayne E. (66, 96, 117)..930 Rose Ave., Big Rapids, Mich.
Mahue, Louis D. (63, 67) 414 Creston Ave., Kalamazoo, Mich.
Mallory, Robert W. (48) .....1636 W. Michigan Ave., Kalamazoo, Mich.
Manders, Leone (103)..... 8603 Dexter Blvd., Detroit, Mich.
Mange, Philip W. (48, 96, 101)..1216 Merrill St., Kalamazoo, Mich.
Mantin, Marvin (63, 117) 790 Riverside Dr., New York City, N.Y.
Marlette, Jack A. (48) 829 Academy St., Kalamazoo, Mich.
Maroney, William H. . ...Woodstock Rd., Gates Mill, Ohio
Martin, Donald V.....Route 2, 1558 Reed Road, Kalamazoo, Mich.
Martin, L. Ione . . . . 415 Davis St., Kalamazoo, Mich.
Mason, George H. .. ...447 N. Catherine, La Grange, Ill.
Massman, John R. (73) .. ..15480 Winthrop, Detroit, Mich.
Matheny, Dolores M. (67, 116)....1000 Beechmont, Dearborn, Mich.
May, Lynn W...1656 W. Michigan Ave., Kalamazoo, Mich.
Mayer, S. Lawrence .... 1200 Hal-Hi Drive, Kalamazoo, Mich.
McCandliss, William H. (61, 102, 103).....308 Barclay, N.E., Grand Rapids, Mich.
McCarl, Illene R. (68, 96)..1009 E. Park Drive, Midland, Mich.
McClaran, Richard G..... .....R.F.D. No. 1, La Grange, Ill.
McDaniel, Dick ... .118 Parchmount, Parchment, Mich.

McGeachy, Joan E. (102). . . 747 N. Main, Lapeer, Mich.
McMurray, Donald T. (48, 92). ....4720 Grand Ave., Western Springs, Ill.
Meanwell, William B. (70, 72)..17344 Appoline, Detroit, Mich.
Melson, Wallace B.....26 Prospect, S.E., Grand Rapids, Mich.
Merchant, Howard D. (72)..531 Archer Ave., St. Joseph, Mich.
Mertz, Marvin C. (101, 102, 103).....2313 Parkview Ave., Kalamazoo, Mich.
Meyer, Marjorie M. (66, 102, 103)....1304 Cambridge Drive, Kalamazoo, Mich.
Meyers, L. John....1218 Greenwood Ave., Kalamazoo, Mich.
Meyerson, Richard (49, 94)..136 Cambridge Ave., Dayton, Ohio
Mills, Kenneth L. ..... 821 W. Walnut St., Kalamazoo, Mich.
Millspaugh, Phyllis I. (65, 102, 116, 117).. .....2027 Brown, Brooklyn 29, N.Y.
Milne, Rosemarie (73, 96)... ....1727 Lewis, Saginaw, Mich.
Minar, Barbara Jean (70)..218 Houston Pl., Kalamazoo, Mich.
Minto, Frank H. A. (71, 96)..1422 Longfellow, Detroit 6, Mich.
Minzey, Lynette H. (69).....Shore Acres, Corey Lake, Three Rivers, Mich.
Miyagawa, James E. (71)..1415 Hays Park Ave., Kalamazoo, Mich.
Mondry, William (73, 102).....281 Ridgemont, Grosse Pointe, Mich.
Moore, Nelva Beth (120).....1103 Roseland Ave., Kalamazoo, Mich.
Morris, Elizabeth B. (68, 102)..4921 Saratoga, Downers Grove, Ill.
Morrison, Nancy C. (67).....16632 Inverness, Detroit, Mich.
Moser, Jeanne E. (73, 102, 103) 14 N. Sixth St., Grand Haven, Mich.
Moulton, Chandler C. (64)....125 N. Stone, La Grange, Ill.
Mueeler, William C. (70)....321 S. Birchwood, Louisville, Ky.
Mulvery, Thomas W. (71).....48 Maple, Oshtemo, Mich.
Munger, Sally A. (72).....4000 Chatsworth, Detroit, Mich.

Nahikian, John S.... 2202 Oakland Drive, Kalamazoo, Mich.
Nahikian, Raymond S..... Route No. 1, Allegan, Mich.
Nawrot, James J. (69).....708 N. Johnson, South Bend, Ind.
Nelson, Evelyn L. (49, 95)..111 E. Eaton Ave., South Bend, Ind.
Nelson, Maurice A. (101)..1654 W. Michigan Ave., Kalamazoo, Mich.
Newland, Robert W. (49)..1215 Cambridge Drive, Kalamazoo, Mich.
Nezamis, Christ (70) 2512 Wellington Rd., Kalamazoo, Mich.
Nichols, Walter W. (69)....9819 Church Rd., Grosse Ile, Mich.
Nilson, David B. (64)..... 481 Sunset Ave., Plymouth, Mich.
Norrix, Loy Gene.....1321 Hillcrest Ave., Kalamazoo, Mich.
Nowlen, Thomas T...325 Greenwood Dr., Benton Harbor, Mich.

Olmstead, William D. (102)..1622 Grove St., Kalamazoo, Mich.
Olson, Bernard Carl (68)..1658 W. Michigan Ave., Kalamazoo, Mich.
Orr, R. David (62)..4136 Gilbert Ave., Western Springs, Ill.
Orsolini, Reginald A. (66)..2424 New England, Chicago, 35, Ill.
Osborn, Elizabeth H. (62, 93, 102, 118, 119, 121).....2485 Linwood Ave., Niagara Falls, N.Y.
Osborne, Mary K. (67) .....15016 Strathmoor, Detroit, Mich.
Ottenweller, Rita A. (72).....3310 Webster, Fort Wayne, Ind.
Overbeek, Donald E...1209 Vassar Drive, Kalamazoo, Mich.
Overley, John P. (102, 106)..2023 Waite Avenue, Kalamazoo, Mich.

Parson, Barry T.....2964 c/o Orchard Dr., Pontiac, Mich.
Parsons, DeWitt C.....130 Waupakisco, Battle Creek, Mich.
Patten, Bradley M. (70, 71).....418 Malden, La Grange, Ill.
Pelta, Joyce A. (67, 97)..42 Bowen Ave., Battle Creek, Mich.
Perrin, Colleen (121)..... Box 477, Benton Harbor, Mich.
Petersen, Harry L. (65)....8874 Dixie Hwy, Fair Haven, Mich.
Peterson, Verdonne (50, 102, 103)..1160 Truman, Hammond, Ind.

STUDENT DIRECTORY

Phelps, Edwin P. . . . . Box 373, R. No. 1, Augusta, Mich.
Phillips, Georgine (50, 95) . . 1442 E. 59th St., Chicago 37, Ill.
Pichon, John N. . . . . R.R. No. 1, Orland, Indiana
Piechacki, Ernest (69) . . 802½ Staples Ave., Kalamazoo, Mich.
Pierce, Harley R. (68) . . . . . 30 Park Place, Comstock, Mich.
Pierce, Nannette (67, 117) . . . . . 837 E. Ninth, Flint, Mich.
Pike, Clair (63) . . . . . 260 Allegan, Otsego, Mich.
Pike, Kermit O. (65) . . . . . 260 Allegan, Otesga, Mich.
Pitcher, Robert (50) . 1646 W. Michigan Ave., Kalamazoo, Mich.
Pitkethly, Robert (102, 103) . . . . . 2703 Masan, Flint, Mich.
Pizzat, Joseph (63, 94, 127) . . . . . 921 W. 24th St., Erie, Pa.
Pletcher, Carol (51, 102, 103) . . . 457 Summit, Nappanee, Ind.
Poller, Marion (51, 72, 120, 121) . . 40 Beaufort Ave., Livingston, N.J.
Pollie, Donald (64, 102) . . . 211 Dale St., Grand Rapids, Mich.
Pope, Harold . . . . . 30054 Pointe Dr., Rockwood, Mich.
Porter, Jack . . . . . R.R. 2, Kalamazoo, Mich.
Porter, John . . . . . 966 Lincoln Rd., Grosse Pointe, Mich.
Poth, Edward (127) . . . . . 2607 W. 71st St., Chicago, Ill.
Powell, Jack (51, 117, 119) . . 414 Fairview, Grand Rapids, Mich.
Powers, Harvey (70) . . . . . 22 N. Waiola, LaGrange, Ill.
Praeger, Patricia (70, 120) . . 1217 Jefferson, Kalamazoo, Mich.
Prudon, Robert (97, 127) . . 1702 W. Michigan Ave., Kalamazoo, Mich.
Pulliam, Frances (71, 97, 101) . . 437 N. Edgewood, LaGrange, Ill.
Purnell, Lucy Ann (51) . . 904 Edgewood Dr., Royal Oak, Mich.
Quick, Cynthia (67, 102) . . . . . 1822 Union Blvd. S.E., Grand Rapids, Mich.
Quick, H. Elaise (62, 102) . . . . . 1822 Union Blvd. S.E., Grand Rapids, Mich.

Rafferty, Paul . . . . . 1212 Brownell Ct., Kalamazoo, Mich.
Ralph, Richard (72) . . . . 1010 Yorkshire, Grosse Pointe, Mich.
Ramseyer, Rosalynde (73) . . . . . 509 S. Main, Plainwell, Mich.
Rans, Robert . . . . . 539 S. Taylor, Oak Park, Ill.
Reade, Joan (52) . . . . . 1915 Waite Ave., Kalamazoo, Mich.
Reed, Melvin (116) . . . . . 1129 Race St., Kalamazoo, Mich.
Renould, Robert . . . . . 1327 Howland, Kalamazoo, Mich.
Rice, Catherine (52) . . . . . 1415 W. Virginia, Dunbar, W. Va.
Richardson, Jean (52) . . . 625 Summer St., Kalamazoo, Mich.
Rifenberg, John (73) . . . . . 4547 Bay City Rd., Midland, Mich.
Rimmel, Rex . . . . . 19 N. LaVista, Battle Creek, Mich.
Ritzema, Alice M. (68, 121) . . . . 314 Orange, Greenville, Mich.
Rix, Mary Jo . . . . . Route 8, Kalamazoo, Mich.
Robandt, Herman (52) . . . 305 Stuart Ave., Kalamazoo, Mich.
Roberts, Jane (66) . . . . . Holmes St., Schoolcraft, Mich.
Roberts, Paul (53) . . . . . 7338 S. Princeton, Chicago, Ill.
Robinson, Janet . . . . . 131 E. Chicago, Coldwater, Mich.
Robinson, Joan (69) . . . . . 221 Eighth St., N., Estherville, Iowa
Rodenhiser, Robert (73, 102, 116, 117) . . 29 Clinton, Malden, Mass.
Rohloff, Patricia (96) . . 1443 Alamo Ave., Kalamazoo, Mich.
Rohloff, Paul . . . . . 604 S. Park, Kalamazoo, Mich.
Rohm, Harald (53, 68, 96) . . . . 31 Hanover Rd., Pleasant Ridge, Mich.
Romm, John . . . . . 1944 Edison, Detroit, Mich.
Root, John . . . . . 564 Hollister Bldg., Lansing, Mich.
Rose, James (73) . . . . . 306 Lietch Ave., LaGrange, Ill.
Ross, Stewart (53, 106) . . . . 280 Higman Park, Benton Harbor, Mich.
Rowland, Kendrith (53, 117, 118) . . . . . 412 Drexel Place, Kalamazoo, Mich.
Rubson, Romayne (54) . . . . 3432 N. Newhall, Milwaukee, Wis.
Ruch, Arlyle . . . . . Box 124, R.R. 2, Spring Lake, Mich.
Rumohr, John . . . . . 319 W. Congress St., Ionia, Mich.
Rust, Berdena (54) . . . . . 628 Patterson St., Kalamazoo, Mich.
Ryan, Glennon (54) . . . . 924 Walker Ave., Grand Rapids, Mich.
Rzepka, Edward (65) . . . . 1700 W. Michigan Ave., Kalamazoo, Mich.

Sadler, Lloyd . . . . . 716 Hawley St., Kalamazoo, Mich.
Saiki, Misao (71, 102) . . . . 5465 Harper Ave., Chicago, Ill.
Salazar, Alvaro (73) . . . . . Carrera 8a, No. 16-40, Bogota, Colombia
Saldarriaga, Oscar (73, 96) . . Cacharreria, Mundial, Medellin, Colombia
Salomon, Jane . . . . . 753 Academy St., Kalamazoo, Mich.
Sayers, William (97, 127) . . 818 W. Michigan Ave., Kalamazoo, Mich.
Schau, Marshall . . . . . 1028 Lakeway Ave., Kalamazoo, Mich.
Schmid, Doris (73) . . . . . 10404 Sangamon, Chicago, Ill.
Schmitt, Richard (70) . . . . . 1115 Vassar Dr., Kalamazoo, Mich.
Schneider, Elwood (70) . . 521 Parkwood Dr., Kalamazoo, Mich.
Schreiber, Barbara (64, 97) . . . . . Route 3, Kalamazoo, Mich.
Schrier, Joanne (55, 72, 93, 116, 117) . . . . . 2267 Benjamin Dr., Kalamazoo, Mich.
Schroder, Joanne (71, 101) . . . . . 4087 Rose Ave., Western Springs, Ill.
Schroeder, Norman (66) . . . . . 610 N. Brainard, LaGrange, Ill.
Schultz, Wesley (63, 94) . . . . . 569 Cass, Benton Harbor, Mich.
Schwartz, Robert (66, 101) . . . . . 515 Jerome, Midland, Mich.
Schwarz, Gwendolyn (65, 103, 118, 119) . . 1000 Queen Anne Rd., Teaneck, N.J.
Schweihs, Jess J. . . . . 1307 W. North St., Kalamazoo, Mich.
Scott, Dean . . . . . 10 Western Ave., Aurora, Ill.
Scott, Mary Virginia (85) . . . . 2224 Springhill Dr., Kalamazoo, Mich.
Seibert, Margaret (62, 95, 120) . . 8958 219th St., Queen's Village, N.Y.
Sentz, John (73, 127) . . . . . 299 Bartram Rd., Riverside, Ill.
Serrin, Richard (73) . . . . . 505 Dodge, Evanston, Ill.
Sharpe, Janet (55, 96) . . . . . 335 West Court, Hastings, Mich.
Sharpe, Marjorie (68) . . . . . 335 West Court, Hastings, Mich.
Sharpe, Robert (71, 102, 116) . . 335 West Court, Hastings, Mich.
Sharpsteen, Joan (55) . . . . 703 W. Colfax, South Bend, Indiana
Shell, Marilyn (71) . . 1218 Riverwood Terrace, St. Joseph, Mich.
Shivel, Jean . . . . . 1420 Cherry St., Kalamazoo, Mich.
Shoup, Donald (70) . . . . . Middlebury, Ind.
Sievers, Noble (63, 92, 118, 119) . 701 Anderson, Fort Wayne, Ind.
Siewert, Oliver . . . . . Cleveland Ave., St. Joseph, Mich.
Sikkenga, Virginia (55) . . . . . Montague, Mich.
Simanton, Robert (68, 127) . . . . . 1304 S. Main, Auburn, Ind.
Simms, Nancy . . . 286 Capital Ave., N.E., Battle Creek, Mich.
Simon, Jean (56) . . . . . 1420 Academy St., Kalamazoo, Mich.
Slater, Charlotte . . . . . 411 Arlington Rd., Itasca, Ill.
Slezak, Richard (63, 96) . . . 1747 N. Sawyer Ave., Chicago, Ill.
Smith, Barbara (69, 95, 102, 116, 117) . . . . 105 Forest Hill Rd., Pittsburgh, Pa.
Smith, Bill (56, 96) . . . . . 556 Greenwood, Kenilworth, Ill.
Smith, Fred . . . . . 2421 Ryons, Lincoln, Neb.
Smith, Hobart (65) . . . . . 1017 Riverside Dr., South Bend, Ind.
Smith, Jean (69) . . . 1708 W. Michigan Ave., Kalamazoo, Mich.
Smith, JoAnne Mary (71) . . . 7930 Calumet Ave., Chicago, Ill.
Smith, Stephen (56, 96, 117, 119) . . . 1708 W. Michigan Ave., Kalamazoo, Mich.
Southworth, Howard . . . . 1321 E. Campau, South Bend, Ind.
Spathalt, Louis (65, 96) . . . . . Shore Acres, Lake Geneva, Wis.
Speight, Donald (68) . . . . . 1317 E. Elza, Hazel Park, Mich.
Spence, Arthur . 840 W. Michigan Ave., Kalamazoo, Mich.
Spencer, D. Dale (65) . . 1527 Lincoln Way W., South Bend, Ind.
Sprague, Hugh D. . . 1638 W. Michigan Ave., Kalamazoo, Mich.
Stager, Frank (102) . . . . . RFD No. 3, Kalamazoo, Mich.
Staniszewski, Casimir (63, 127) . . . . . 3417 Bowser Ave., Fort Wayne, Ind.
Stap, Jake . . . . . 357 S. Burdick St., Kalamazoo, Mich.
Starbuck, Charles . 904 W. Michigan Ave., Kalamazoo, Mich.
Stemnock, Louis (70, 73) . . . . 1046 College St., South Bend, Ind.
Stermer, Eugene . . . . . 2243 Portage St., Kalamazoo, Mich.
Steurer, John . . . . 718 W. Kalamazoo Ave., Kalamazoo, Mich.

STUDENT DIRECTORY

Stewart, Hilda E. (102) . . . . . .338 W. Elm, Granville, Ohio
Stewart, James L. . . . . .459 Kingsbury, Kalamazoo, Mich.
Stewart, Robert P. . . . .613 Wiewood Place, Kalamazoo, Mich.
Stickan, Virginia A. (69, 96) . . Route No. 3, Coldwater, Mich.
Stickler, Nancy M. (72) . . . .511 E. Hoffman, Three Rivers, Mich.
Staffels, Keith E. . . . . .747 N. Scott St., South Bend, Ind.
Stone, Wayne R. . . 838 W. Michigan Ave., Kalamazoo, Mich.
Stowell, Joyce E. (67, 120) . . .14233 Strathmoor, Detroit, Mich.
Strong, Sue A. (68, 95, 117, 120) 2215 Delaware, Saginaw, Mich.
Strumpfer, Robert (12, 56). . . . . .904-A W. Michigan Ave., Kalamazoo, Mich
Studhalter, June M. (72). . . . .3011 76th Ct., Elmwood Park, Ill.
Sulkowski, Zdzislau E. (73) . . . . . .J. Paula, Brazil
Sunderland, Jack W. (69). . 4243 Winthrop, Indianapolis, Ind.
Svendson, Lester R. (64). . . . .6115 N. Nagle, Chicago, Ill.
Swan, Burton V. . . . .867 N. Adams Rd., Birmingham, Mich.
Sweet, John G. . . . . Box 53, Schoolcraft, Mich.
Szabo, Alex . . .1704 West Michigan Ave., Kalamazoo, Mich.
Szabo, Ruth M. . .1704 West Michigan Ave., Kalamazoo, Mich.

Taft, Thomas S. (65). . . . . .221 Hollywood, Monroe, Mich.
Taylor, Darrell . . . . . .918 Trimble Ave., Kalamazoo, Mich.
Taylor, Robert (71) . . . . . .302 Jackson, Spring Lake, Mich.
Telfer, Harold R. II (57) . . . 18880 Bretton Dr., Detroit, Mich.
Teske, Paul E. (57) . . .523 W. South St., Kalamazoo, Mich.
Thiessen, Peter A. (70) . .5231 Baylan Ave., Parchment, Mich.
Thole, Henry C. . . . . .1103 Cambridge Dr., Kalamazoo, Mich.
Tholen, Frederic H. (57) . . . . . 530 Locust St., Kalamazoo, Mich.
Thompson, Thomas E. (57, 117) . .1328 W. Lovell St., Kalamazoo, Mich.
Thorpe, Marilee (102, 103, 63) . . .1248 Coplin, Detroit, Mich.
Thorsberg, John W. (16, 58, 101) . .2412 Ashman, Midland, Mich.
Todd, Doris (66). . . . . .2333 Fairview Ave., Gary, Ind.
Tomaszewske, Raymond J. (58) . .707 W. South St., Kalamazoo, Mich.
Tompkins, Ellen J. (72, 102). . . . . .124 S. Monroe, Sturgis, Mich.
Townsend, Maurice. . . . .759 W. Michigan, Jackson, Mich.
Towsley, Nancy F. (72, 121). . . . . .116 Jerome, Midland, Mich.
Travis, Harry E. (92, 118, 119). . . . .1803 Oakland Drive, Kalamazoo, Mich.
Treat, Patricia (58, 96). . . . . .13091 Fenton Rd., Fenton, Mich.
Treat, Robert (67, 117). . . . . .13091 Fenton Rd., Fenton, Mich.
Troff, Fredric S. (68) 1920 Greenlawn Ave., Kalamazoo, Mich.
Trump, Jack A. . . . . 834 W. Michigan Ave., Kalamazoo, Mich.
Tutera, Vita T. (73). . . . . .1214 Lapeer Ave., Saginaw, Mich.
Tyler, James C. . . . . .2304 Edgewood Place, Kalamazoo, Mich.
Tyndal, F. Jane (120, 64). . .160 E. Harstdale, Hartsdale, N.Y.

Urbank, John L. (66). . . . . .16708 Ashton, Detroit, Mich.
Utz, Evelyn M. (58). . . . . .9544 Brandt Ave., Oaklawn, Ill.

Vagness, Nancy L. (71). . . . . .7958 Champlain, Chicago, Ill.
Van Cura, Joseph V. (68). . . . .462 Uvedale Rd., Riverside, Ill.
Van Duzer, John W. (68, 102, 103, 121). . . .R.R. No. 2, Coloma, Mich.
Van Giesen, James J. . . .2247 Tipperary Rd., Kalamazoo, Mich.
Van Haatten, Lee (70) . .1339 Howard St., Kalamazoo, Mich.
Van Horn, Donald H. (62) . .4525 Wolf Rd., Western Springs, Ill.
Vannani, Zano (73). . . . . .310 W. Thirteenth, Mishawaka, Ind.
Van Valkenburg, J. Wade (59) .1118 Cherry St., Kalamazoo, Mich.
Velek, Earl J. (71). . . . . .736 N. Kensington, La Grange, Ill.
Venderbush, Kenneth R. (73, 92, 102, 113). . . 820 Pemberton, Grosse Pointe, Mich.
Vercoe, Nancy M. (68). . . . . .915 Blanchard, Flint, Mich.
Ver Hey, Anthony W. (70) . .1246 Kilgore Rd., Kalamazoo, Mich.

Verplank, Lurelle M. (70). . 305 N. Jackson St., Spring Lake, Mich.
Vickery, Laurence L. (68) . .913 Staples Ave., Kalamazoo, Mich.
Vincent, James L. (69). . . . . 120 Franklin, Centreville, Mich.
Visscher, James W. (70) . .270 E. Centre Ave., Kalamazoo, Mich.
Vits, Albert L. (69, 96) . .827 Hawthorne Terr., Manitowoc, Wis.
Vlachos, Cleo A. (59, 93, 96) . .2905 Pasadane St., Kalamazoo, Mich.
Voorhees, Patricia L. (101, 103, 71). . . . . Route No. 9, St. Paul, Minn.

Wagner, Robert A. . . . . .721 Hawley St., Kalamazoo, Mich.
Wakeman, Anne E. (64, 69, 97) . .17129 Maumee, Grosse Pointe, Mich.
Walda, James A. . . . . .413 S. Frederick Ave., Kalamazoo, Mich.
Walker, Helen (63) . . . . .865 Bedford Rd., Grosse Pointe, Mich.
Walker, Robert C. . . . . .932 Hazard Ave., Kalamazoo, Mich.
Wall, Bette D. (68, 118). . . . . .4716 N. Beacon, Chicago, Ill.
Walters, Frank J. (63, 127). . . . . .5718 N. Talman, Chicago, Ill.
Ward, Mary J. . . . . .341 S. Matteson, Bronson 22, Mich.
Ward, Patrick J. . . . . .R.R. No. 6, Kalamazoo, Mich.
Ware, Franklyn O. (59, 92, 97). . . . . 836 W. Michigan Ave., Kalamazoo, Mich.
Waterman, Florence I. (62, 101). 554 E. 26th St., Brooklyn, N.Y.
Waters, Susan . . . . . .2516 Schaefer, Saginaw, Mich.
Watson, Mary A. (72, 96, 102, 103) . .1785 Woodland, Pontiac, Mich.
Watson, William F. (72). . . . .803 Lexington, Royal Oak, Mich.
Weaver, June C. (59, 121). . . . .101 Minnesota Ave., Buffalo, N.Y.
Webster, James L. . . . . .2315 Powell Ave., Erie, Pa.
Weigle, Carol J. (63). . . . . .201 Edson Ave., Lombard, Ill.
Wendt, Jack L. (70). . . . . Route 2, La Porte, Ind.
Werner, Glenn L. .22 N. La Vista Blvd., Battle Creek, Mich.
Whan, Mary A. (102) . . 422 W. Forest Ave., Ypsilanti, Mich.
White, John L. (64) . .828 W. Michigan Ave., Kalamazoo, Mich.
White, Robert A. (60) . .1628 W. Michigan Ave., Kalamazoo, Mich.
Wilder, Edwin H. . . . . .RFD 4, Box 724, Battle Creek, Mich.
Willson, Inez M. (72, 90, 70) . .921 Maffett, Muskegon Heights, Mich.
Willson, Thomas C. (73, 96) . .418 Maison Rd., Grosse Pointe, Mich.
Wilson, Gary E. (73). . . . . 606 Clinton Ave., Kalamazoo, Mich.
Wilson, Karl H. . . . . .1001 S. Capitol, Pekin, Ill.
Winans, Paul E. . . . . .139 Thompson St., Kalamazoo, Mich.
Windisch, Richard H. . . . . .49 Butler Rd., Scarsdale, N.Y.
Winkler, Frederick W. (68). . . . 407 Hicks Avel, Plainwell, Mich.
Wirth, Hazel H. (72). . . . . .1818 E. Ewing, South Bend, Ind.
Wise, Sally Ann (68, 121) . .2237 Cambridge Blvd., Columbus, Ohio
Witt, Alvin S. . . . . .Hickory Corners, Mich.
Wolff, Donald D. . . . . 1346 Norfolk Ave., Westchester, Ill.
Wren, Barbara A. (73). . . . . .19250 Lancashire, Detroit, Mich.
Wright, Allyn H. (65, 94). 1106 Chittock Ave., Jackson, Mich.
Wright, Charles H. (94). . . . .1773 Granville Ave., Chicago, Ill.
Wurster, Herbert C. (72). . . . . .221 E. Third, Mishawaka, Ind.

Young, Rosemary H. (102, 103) . .428 Creston Ave., Kalamazoo, Mich.
Youngs, Kenneth A. . . . . .2308 So. Park St., Kalamazoo, Mich.

Zahlman, James B. (60, 103) . .1026 Washington, Oak Park, Ill.
Zarbock, Mark A. (60, 117). 147 E. McWilliams, Fond du Lac, Wis.
Zeedyk, Helen M. (64). 832 S. Burdick St., Kalamazoo, Mich.
Ziegert, Jack R. . . . . .2232 Edgewood Dr., Kalamazoo, Mich.
Zuhl, William Z. (72). . . . . .933 Lewis Ave., St. Joseph, Mich.

TYPEWRITER
REPAIRS - RENTALS
SUPPLIES - ALL MAKES

ROYAL
PORTABLE
DEALER

TYPEWRITER SALES & SERVICE CO.

PHONE
4 8382

417 W. MICHIGAN AVE.
OPPOSITE POST OFFICE

GEORGE'S
RADIO & APPLIANCE SHOP
494 W. MICHIGAN PHONE 22822

KOOL-AID
FIRST IN FLAVOR

"CONGRATULATIONS
'49ers"

LAUNDERETTE
AUTOMATIC 30 MINUTE LAUNDRY
619 W. MICHIGAN

Taylor
PRODUCE

That's right
PERFECT CLEANERS

YOUR GUESTS WILL ENJOY STAYING AT
MRS. HUNTER'S
TOURIST HOME
ON US 12 TEL 9248

Reynold's Service
CAR WASH
POLISH
MOTOR TUNE-UP
BRAKES

Jeune Fille
THE SHOP OF SEPARATES

WEST END
VARIETY
STORE

DUNWELL'S
DRUGS

COMPLIMENTS
BOBBY DAVIDSON
AND HIS
ORCHESTRA

THE FIXIT SHOP
LAWN MOWERS
sold and serviced
KEYS MADE
120
N. CHURCH
TEL. 5232
SAWS FILED

"IT PAYS TO PLAY....."
Miller & Boerman
SPORTING GOODS
330 W. MICHIGAN

Willard
SAFETY FILL
BATTERIES
RALSTON'S
201 N. PARK

H J COOPER
INC
DODGE
PLYMOUTH
DODGE TRUCK
405 W. MICHIGAN

H.A. POWELL
STUDIOS
459 W. MICHIGAN

490 W. MICHIGAN PH. 4-0338
Robt. S. Dillon
JEWELER
Quality WATCH REPAIR

THROUGH THE LONG NIGHT THEY TOILED
WES JOE DON JIM DICK RAUNCH
Lakeshore
FARMS, INC.
"FOR FINER DAIRY PRODUCTS"

KALAMAZOO PANT COMPANY
RETAIL STORE EAST MICHIGAN AT EDWARDS

Labadie Arts & Crafts
ARTISTS' SUPPLIES
CUSTOM FRAMING

• PAINTS
• VARNISH
• ENAMELS
• QUALITY WALLPAPER
133 N. ROSE.... ALBERT KOOPSEN

OLMSTED AGENCY INC.
Complete Insurance Service
TEL. 2-0111 204-210 COMMERCE BUILDING

Pendleton Agency Inc.
INSURANCE
STREET FLOOR — 119 NO. ROSE STREET, KALAMAZOO

CLOTHING · SPORTSWEAR · CLOTHING
see KOOI-KNAPPER
SPORTSWEAR · CLOTHING · SPORTSWEAR · CLOTHING

COMPLIMENTS
STAR
PAPER CO.

SEARS ROEBUCK and CO.
KALAMAZOO, MICHIGAN

KILIAN'S
CLOTHING STORE
143-145 burdick

COMPLIMENTS
WARREN
SPORTING GOODS

COMPLIMENTS
MALNIGHT
bakery

WHY
SHOE WORKS

Culturized.
POTATO BREAD
made by
SCHAFER'S
KALAMAZOO BAKERY

KLOVERGOLD
DAIRY PRODUCTS
KALAMAZOO CREAMERY
PORTAGE & LAKE PHONE 3-2558

HOTEL HARRIS
KALAMAZOO'S LARGEST HOTEL
REFURNISHED · REMODELED
GOOD FOOD
MAKE YOUR EATING PLACE
HOTEL HARRIS

COMPLIMENTS
ST. JOE FISHERIES
KALAMAZOO, MICHIGAN

SNO-WHITE
3-HOUR
LAUNDRY
QUICK SHIRT SERVICE
1 DAY DRY CLEAN
156 PORTAGE TEL 45335

Patterson

Frank

Patterson

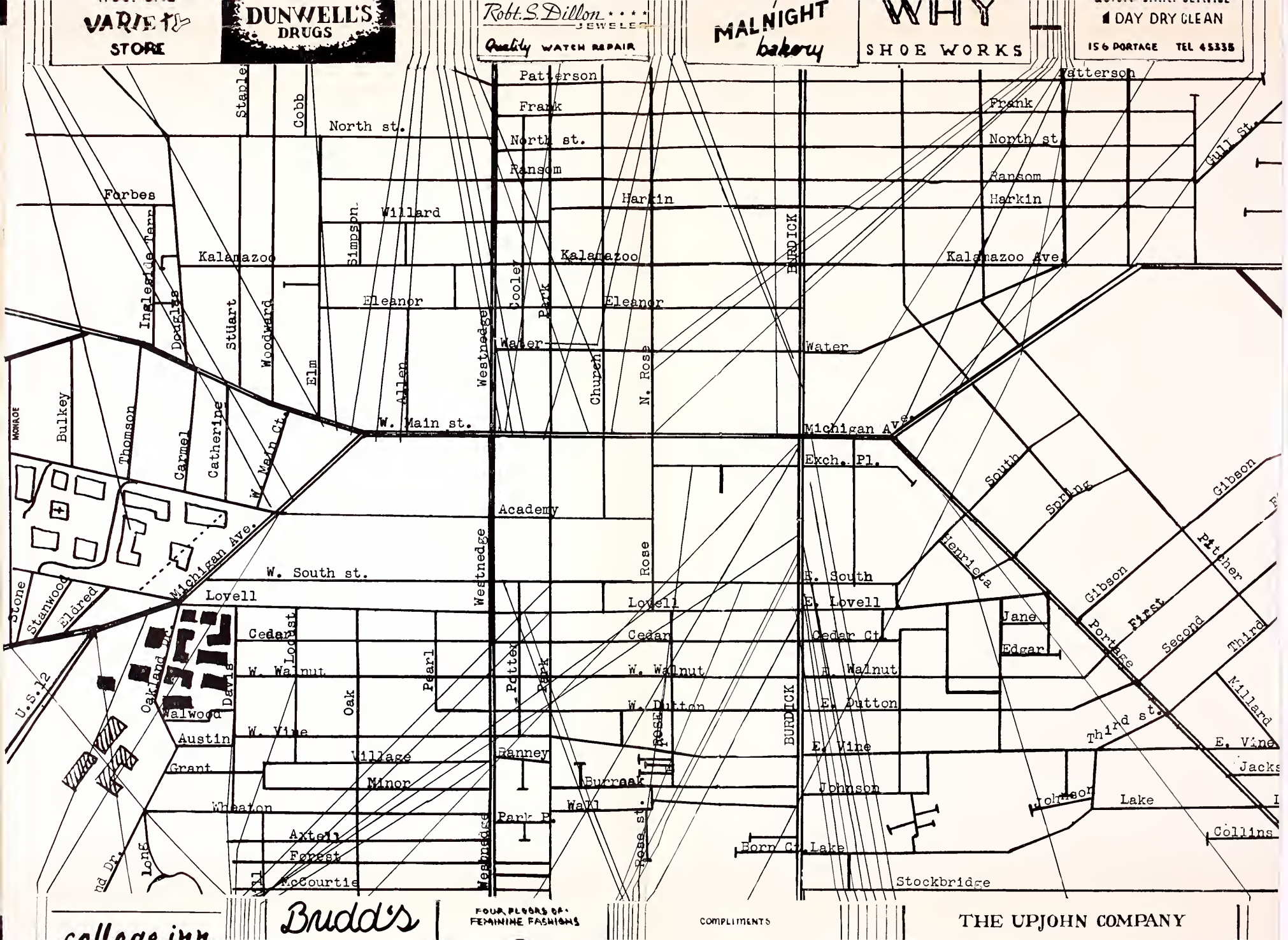

college inn

Budd's
FOUR FLOORS OF FEMININE FASHIONS

COMPLIMENTS
THE UPJOHN COMPANY

college inn

GOOD HAMBURGS AND HOT DOGS

6:30 AM-12 PM
SUN 9 PM-12 PM

1128 W. MICHIGAN

"WHERE GOOD FRIENDS MEET"

THE "PHARM"

COMPLIMENTS

THE little MICHIGAN

NEW ACCOMMODATIONS

KAZOO'S FASTEST SERVICE

Laundromat
HALF HOUR LAUNDRY

OLD and NEW HITS ON NEW OR USED RECORDS AT SHANK BROS. AUTOMATIC MUSIC CO.

FOOT OF WEST-MICH HILL

CIVIC AUDITORIUM

home of

THE KALAMAZOO CIVIC PLAYERS

DRAMA CENTER OF SOUTHWESTERN MICHIGAN

Budd's
JEWELERS-OPTICIANS
106 S. Burdick St.

HERMAN'S
REXALL DRUG STORE
232 S. BURDICK

FOUR FLOORS OF FEMININE FASHIONS

Mahoney's
"YOUR GUIDE TO FASHION"

114 SO BURDICK ST.
KALAMAZOO, MICH.

THE CHOCOLATE SHOP

Makers of
Fine chocolates and bon bons
ice cream and ices

Tel 3-4031 134 W. South

CARL V. RECK
JEWELER

112 W. SOUTH ST.

CIVIC CENTER SERVICE

ne corner park & lovell

CADE'S FOOD SHOP INC
THE STORE OF QUALITY

BAKERY
DELICATESSEN
COFFEE SHOP

where friends gather

216 S. BURDICK ST.

246 SOUTH BURDICK

Breedveld's
SHOES

108 WEST SOUTH

GEO. W. TAYLOR CO.
men's and boy's
Clothing ~ Furnishing ~ Shoes
SINCE 1894

FIRE • AUTOMOBILE
WORKMENS COMPENSATION
GENERAL LIABILITY INSURANCE
425 W. LOVELL • P. 46196

JOHN KEYSER AGENCY

CHUCK AND MILLIE'S
Grill

hamburgers & french fries
to take out
ice cream

905 S. WESTNEDGE PL 9206

ATHENA BOOK SHOP

Books: Old and New
Rentals Special Order
Fine Press Books

471 W. South Marlborough
Phone 2-4508

Store Hours
11 to 5 7 to 9

ATHENA

Beimer PRINTING CO.
PRINTING · BINDING · LINOTYPING

NEW LOCATION · 1334 W. MICH AVE.

VISIT THE PEASANT ROOM

Diver's
MIDTOWN PHARMACY

COMPLIMENTS
COLUMBIA HOTEL

Timed for Today

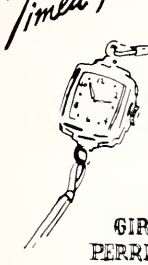

GIRARD PERREGAUX

Fine Watches since 1791

Paul E. Morrison
Jeweler

Sealtest
ICE CREAM

Enjoy it!

the measure of quality

SOUTH SIDE LUMBER CO.

2033 PORTAGE STREET

THE UPJOHN COMPANY

Fine Pharmaceuticals Since
1886

Kalamazoo's Cornerstone of Financial Security for 86 Years
THE FIRST NATIONAL BANK & TRUST COMPANY

Kalamazoo Recreation
BOWL for fun and health

173 PORTAGE PHONE 5646

Distinctive Apparel
RUTH DONNELLY SHOPS

223 S. BURDICK LANSING – 235 S. WASHINGTON

The DRUG shop
PROFESSIONAL PHARMACY

121 E. SOUTH ST.

save regularly with ...
FIDELITY FEDERAL SAVINGS & LOAN ASSOC.
CURRENT DIVIDEND RATE 2½%

315 s. burdick st.

personalized luggage and leather goods.

THE LEATHER SHOP
352 s. burdick
phone 5602

GILMORE BROTHERS
Established 1881

DEPARTMENT STORE — MEN'S STORE — AUTO PARK

KALAMAZOO STOVE & FURNACE CO.

May the whole world have the benefit of

A. M. Walsh Company

KALAMAZOO CIVIC PLAYERS
DRAMA
CENTER OF
SOUTHWESTERN MICHIGAN

PRINTING · BINDING · LINOTYPING
NEW LOCATION · 1334 W. MICH AVE.

PEASANT ROOM
Diver's
MIDTOWN PHARMACY

DEPARTMENT STORE — MEN'S STORE — AUTO PARK

KALAMAZOO STOVE & FURNACE CO.
KALAMAZOO
QUALITY LEADERS SINCE 1901
KALAMAZOO, MICHIGAN...

Reddy Kilowatt, your friendly electric servant
GOOD LUCK GRADUATES!
Consumer's Power Co.

MILLER-DAVIS COMPANY
· ENGINEERS
· BUILDERS
· KALAMAZOO
· MICHIGAN

May the whole world have the benefit of your education
LAKE ST.
NEW & USED LUMBER CO.

A. W. Walsh Company
WHOLESALE GROCERS
Kalamazoo, Michigan
DISTRIBUTORS OF THE WORLD'S FINEST FOODS

COMPLIMENTS
BARD
STEEL & MILL SUPPLY CO.

COMPLIMENTS
MILLER LUMBER CO.

SUTHERLAND PAPER CO.
KALAMAZOO MICH.

PRODUCTS ESSENTIAL TO HAPPY HOMEMAKING

A NAME THAT HOLDS THE HIGHEST RESPECT IN THE TRADE

A PLANT OFFERING GENUINE OPPORTUNITY FOR SUCCESS AND SECURITY

SUTHERLAND PAPER CO.
KALAMAZOO MICH.

HOEKSTRA
MEAT MARKET
"WE SERVE WELLES DINING HALL"

COMPLIMENTS
Coca-Cola
REG. U.S. PAT. OFF.
"Coke"
REG. U.S. PAT. OFF.
COCA-COLA BOTTLING COMPANY OF KALAMAZOO

Doubleday Bros. & Co.
PRINTING and SUPPLIES
for county-township-city village-bank-school and general offices
241 E. MICHIGAN AVE.

THIS BOILING POT BOUND IN A MOLLOY-MADE COVER
BY THE S. K. SMITH CO.
CHICAGO, ILLINOIS

OAKLEY & OLDFIELD
COAL · FUEL OIL · OIL BURNERS · FURNACES
COMPLETE HEATING SERVICE

Quaker Foods
always dependable
LEE & CADY
· MICHIGAN
· OHIO
· INDIANA

COMPLIMENTS
CLEENEWERK'S

A M TODD COMPANY

COMPLIMENTS
The KALAMAZOO LAUNDRY
have your clothes MIRACLEANED

The Boiling Pot engraved by
Pontiac Engraving & Electrotype Co
812-822 W. VAN BUREN ST • CHICAGO 7, ILLINOIS
Telephone HAymarket 1-1000

ADVERTISERS

Athena Book Shop
Arctic-Sealtest
Bard Steel Mill and Supply Company
Beimer Printing Co.
Breedveld's Shoes
Budd Jewelry Co.
Cade's Food Shop
Chocolate Shop
Chuck and Millie's Grill
Civic Center Service
Civic Theater
Cleenewerk's
Coca-Cola Bottling Co.
College Inn
Columbia Hotel
Consumer's Power
Cooper, H. J.
Davidson, Bobby
Robert Dillon Jeweler
Diver's Drugs
Ruth Donnelly Shop
Doubleday Bros.
Drug Shop
Dunwell's Drugs
Fidelity Savings
First National Bank
Fixit Shop
George's Radio
Gilmore Bros.
Harris Hotel
Herman's Drugs
Hoektsra Market
Mrs. Hunter's Tourist Home
Ihling Bros. Everard Co.
Jeunne Fille Shop
Kalamazoo Creamery
Kalamazoo Laundry
Kalamazoo Pant Co.
Kalamazoo Recreation
Kalamazoo Stove Co.
Keyser Insurance
Kilian's Clothing Co.
Kooi-Knapper Co.
Kool-Aid Bottling Co.
Albert Koopsen
Labadie Art Supply
Lake Street Lumber Co.
Launderette
Laundromatt
Leather Shop
Lee and Cady
Little Michigan Grill
Lockshore Farms, Inc.
Mahoney's
Malnight Bakery
Miller and Boerman
Miller-Davis
Miller Lumber Co.
Paul E. Morrison
Oakland Pharmacy
Oakley and Oldfield
Olmstead Agency, Inc.
Pendleton Agency
Perfect Cleaners
Powell's Photographers
Ralph Ralston
Carl Reck
Reynold's Service
Schafer's Kalamazoo Bakery
Sears, Roebuck and Co.
Shakespeare Co.
Shank Bros. Automatic Music Co.
S. K. Smith Co.
Sno-White Laundry
South Side Lumber Co.
St. Joe Fishery
Star Paper Co.
Sutherland Paper Co.
George Taylor Clothing Co.
Taylor Produce
A. M. Todd
Typewriter Sales and Service
Upjohn Co.
A. W. Walsh Co.
Warren's Sporting and Supply Co.
West End Variety Store
Why Shoe Works

This book printed and bound by Ihling Bros. Everard Co., Kalamazoo, Mich.